CITY EDITION.

The Daily Courier.

PRICE, ONE CENT.

Sworn Average Daily Circulation Last Week 6,723.

VOL. 14, NO. 138. CONNELLSVILLE, PA. THURSDAY EVENING, APRIL 20, 1916. TEN PAGES.

AMERICAN NOTE REACHES BERLIN; SITUATION QUIET

Senator Kern Says There Will be No Discussion in Senate.

VON BERNSTORFF SEES LANSING

German Ambassador Goes Over Submarine Situation and Arrest of Wolfe von Igel With Secretary of State: No Action by Congress.

By Associated Press

BERLIN, April 20.—The American note to Germany on the submarine situation arrived late yesterday in Berlin. American Ambassador Gerard will probably deliver it to the foreign office early this afternoon.

WASHINGTON, April 20.—Count von Bernstorff, the German ambassador, went to the State Department today for a conference with Secretary Lansing on the submarine warfare situation and the arrest in New York of Wolfe von Igel.

Secretary Lansing and the German ambassador were in conference fully 20 minutes. After the ambassador had left, the Secretary of State would make no statement regarding the discussion which took place.

Mr. Lansing said early today Ambassador Gerard had not up to that time notified the department of the receipt of the American note although press dispatches announced its arrival last evening. Neither had Mr. Gerard reported having received from the German foreign office another memorandum on the Sussex case as reported in press dispatches.

Whether German consuls and consular agents would be dismissed and such American consular representatives in Germany recalled in case diplomatic relations are severed was discussed by State Department officials. It was stated that a rupture would not necessarily extend to consuls although diplomatic customs generally included such officials.

Explaining the expression in the United States note regarding severing relations "altogether" it was officially stated that the word was used to add emphasis to the note and also indicate this government's intention to make any break complete by the recall of its ambassador and consuls and request the recall of Germany's diplomatic and consular officials. It was said that in some diplomatic breeches the nation taking the initiative had recalled its ambassadors without dismissing the foreign envoy accredited to it but it was understood that if a break occurred with Germany both ambassadors Bernstorff and Gerard undoubtedly would be effected.

Ambassador Bernstorff refused to discuss his conversation with Secretary Lansing but indicated his call was not prompted by the arrival of instructions from his government.

Regarding the hope held by German officials here for an amicable settlement, one official described the prospect as a "toss up."

Secretary Lansing explained in detail to the German ambassador the position of the United States and is understood to have expressed the sincere hope that the attitude of the German government would be so adjusted as to meet the position taken by the United States.

The ambassador was understood to have informed the secretary of the details of a message he sent yesterday recommendations which he believed, if acceptable to his government, would be satisfactory to the United States.

In addition the ambassador informed the secretary of a message of highly confidential nature he had received from Berlin.

WASHINGTON, April 20.—Senator Kern, majority leader in the Senate, said at the White House today he believed there was a general disposition in the Senate not to discuss President Wilson's address on the note to Germany.

Discussion, he said, could do no good and might do harm. He added that no action on the part of Congress was called for and he did not expect that any would be taken.

SCAFFOLDING TAKEN DOWN

Disfiguring Structure in Front of City Hall is Being Razed.

The scaffolding in front of city hall which has adorned the doorway of that building for many weeks is being taken down today. The damage done to the top of the building when bricks were blown off by a severe storm has been repaired.

When the foreman in charge of the job asked Mayor Marietta if the back way could be used by those passing in and out of the building while the boards were being taken away, the mayor said, "Use any way at all, so long as you get that scaffold out of there."

Rally at Perry.

A Sunday school convention and Christian Endeavor rally of the Methodist Protestant Church will be held Thursday, April 27, in the Methodist Protestant Church at Perry. Rev. R. E. Cairns of Pittsburg, will be the principal speaker in the evening.

RUSSIA SENDS TROOPS FOR SERVICE IN VERDUN BATTLE

Large Force Lands at Marseilles to Reinforce the French, Bearing Brunt of Fight.

By Associated Press.

PARIS, April 20.—A large force of Russian troops disembarked at Marseilles today. They will go into the French trenches at Verdun. General Joffre announced the coming of the Russian reinforcements in an order of the day.

Early in the war it was reported that vast numbers of Russian troops had been sent into the western theatre of of the war to reinforce the French and British, but this proved to be one of the many baseless rumors which gained circulation. The Russian troops which landed in France today are the first to see service along the western battle front. Heretofore the Russians have confined their activities to the eastern theatre of the war, including the Caucasus.

TAKE GERMAN TRENCHES.

PARIS, April 20.—French troops took the offensive last night in the Verdun region on the right bank of the Meuse. The war office announcement of this afternoon says that they captured parts of German trenches, occupied a redoubt and took several hundred prisoners.

HUGE PLOT REVEALED.

LONDON, April 20.—As the result of the seizure of German and Austrian subjects aboard the China Mail liner China last February, while bound from Shanghai for the United States, the intelligence department of the British government claims to have uncovered a plot of immense ramifications conducted with the purpose of causing a revolution in India.

AGREE ON RECRUITING.

LONDON, April 20.—At a meeting today of the British cabinet, an agreement was reached upon the proposal which the ministers will make to Parliament on the subject of recruiting. Their proposals will be submitted at a secret session of each house of Parliament on Tuesday. This was announced in an official statement issued this afternoon.

GERMANS CONCENTRATING.

PARIS, April 20.—French resistance in the region of Verdun is compelling the German general staff to withdraw large forces from the Teuton front in Macedonia and Serbia and in Russia, according to information obtained today from the highest military authority today.

BELIEF IS GROWING THAT VILLA IS ACTUALLY DEAD

El Paso Mining Concerns Get Word That It is Common Gossip Among the Peons.

By Associated Press.

EL PASO, Tex., April 20.—The growing belief that Francisco Villa is dead, whether or not his body is recovered, was strengthened today by messages received by American mining concerns here from their agents at Cusihuiriachic, Parral, Santa Barbara and Guerrero.

All of these messages agreed that the report of Villa's death was common among the peons in Northern Chihuahua and was generally accepted as true.

One very circumstantial story sent to the head of a mining concern operating in the Guerrero district by his Mexican superintendent was positive that Villa had been buried in the neighborhood of San Francisco Borja, the hamlet where the grave of the bandit was reported found.

CARRANZA TROOPS MENACE.

WASHINGTON, April 20.—Official advices to the State Department today noting recent movements of Carranza troops from Chihuahua to the Parral region caused some concern among administration officials. The dispatches expressed the opinion that the movement was intended as a hint to the American forces that they might expect at least a show of opposition if they sought to penetrate farther into Mexico than their present positions.

It was added, however, that there was every indication that the movement was made without the knowledge or consent of General Carranza or his war minister, General Obregon.

No estimate as to the number of men involved was communicated.

STREET CAR ATTACKED

Mob Beats Up Conductor at New Kensington.

By Associated Press.

NEW KENSINGTON, April 20.—A street car on the Allegheny Valley division of the West Penn Traction Company's line, where a strike has been in progress for eight months, was attacked late last night by a mob and almost demolished. A. Kenner, the conductor, was dragged from the car and beaten into insensibility. He was rescued by the police, who beat a path through the mob with their clubs.

The riot marked the close of a labor demonstration in which fully 2,500 workmen of the lower Allegheny valley towns took part.

Child's Arm Broken.

While roller skating on Fairview avenue yesterday afternoon, Laura Belle Kooser, 13 years old, fell and suffered a broken left arm. The girl is a daughter of Mr. and Mrs. W. R. Kooser and makes her home with her grandmother, Mrs. McDonald on Murphy avenue.

TORNADOES SWEEP TWO STATES; 20 DEAD, MANY HURT

Eastern Kansas and Western Missouri Laid Waste by Gales.

FATALITIES IN MANY TOWNS

Storm Area Centers North of Topeka and Tears Its Way Across Border Into Missouri; One Man Killed as He Tries to Beat Cyclone with Auto.

By Associated Press.

KANSAS CITY, April 20.—Reports received up to noon today from the tornado swept sections of Missouri and Kansas indicated the death list in yesterday's storm would reach 20. Over 100 persons were injured. Property damage probably will amount to more than $750,000.

The storm area centered north of Topeka and in a line running from the southwestern corner of Wilson county in Kansas across the Missouri line into the border counties.

The reported dead are:

Fort Scott, Kan.—Mrs. Miller; baby Hixon.

Richhill, Mo.—Ruth Fairbanks, 7 years old.

Rockville, Mo.—Dr. C. P. Bowden of Appleton City, Mo.

Abilene, Kan.—Elmer Hackard of Enterprise, Kan., killed while trying to outrun the storm by automobile overturning.

Six persons are reported dead and about 50 injured in Stover, Morgan county, Mo., with the town laid in ruins as a result of a tornado last night.

A special train was sent from Eldon, Mo., to the relief of the stricken populace of Stover. Among other damage the railroad station is said to have been blown across the tracks, blocking traffic.

The storm is also supposed to have struck near Jefferson City and California, Mo. Olean, six miles north of Eldon, was in the path of the storm and there are reports of many injuries there.

DEMANDS PAPERS

Von Igel's Attorneys Wants U. S. to Return Seized Documents.

By Associated Press.

NEW YORK, April 20.—Another demand for the return of the papers seized in the office of Wolfe von Igel under indictment in the alleged German plot to destroy the Welland Canal, was made today upon Federal District Attorney Marshall by John B. Stanchfield, the defendant's attorney.

The district attorney said Mr. Stanchfield had maintained that von Igel's office (formerly that of Captain von Papen) was in effect German territory and that the intrustion of United States constituted an "invasion." Mr. Marshall said he replied that the matter rested for decision with the Washington authorities; meantime he had no alternative but to proceed with the case.

STUDENTS WILL TRAIN

State College Will Send 21 to the Plattsburg Camp.

By Associated Press.

STATE COLLEGE, April 20.—Military scholarships for the army training camp at Plattsburg, N. Y., have been awarded to 21 students of the Pennsylvania State College. Financial aid will be given by the Military Training Association committee of Philadelphia.

All of the Pennsylvania State students who have enrolled for the encampment have had military experience in the cadet regiment connected with the department of military science. Their summer work will afford practise in advanced training and will enable them to fill ranks of company and battalion commanders.

CRIBBING IS FINISHED

Fill Where River Bank Was Washed Away Will be Necessary Now.

The cribbing along the river bank of the Baltimore & Ohio yards has been completed. The cribbing was not run the entire length of the bank but only about 20 yards. A fill back of the cribbing where the recent flood stage washed away the bank will be necessary.

Further along the bank the tracks are not so close to the edge and the bank slopes, so that if any is washed away there is not much danger of the rails being damaged.

Condemned to Die.

NEW YORK, April 20.—Giuseppe Arichiello and Frank Farrara, recently convicted of the murder of Barnett Baff, the poultry dealer who was shot to death at the alleged instigation of rivals in November, 1914, were today sentenced to die in the electric chair the week of May 29.

Britons Lose Trenches.

BERLIN, April 20.—British trenches for a distance of 600 meters between Langemarck and Ypres, Belgium have been occupied by German troops, according to the official statement given out at the army headquarters today.

Poisoned Dog Killed.

A brindle bulldog was killed on Eighth street by Chief Rottler yesterday. It had been poisoned.

CLEAN-UP DAY IS SET FOR WEDNESDAY, MAY 10

Board of Health Wants City to be Rid of Winter's Rubbish By That Time.

At a meeting of the Board of Health yesterday afternoon, it was decided to observe Clean-Up Day on Wednesday, May 10. Council will be asked to cooperate. The board was to have been present at the meeting of council last night to ask the city to participate in the movement but for some reason none of the members showed up.

It is not known yet just what form the Clean-Up will take, but the Board of Health wants it thoroughly done. It is certain, however, that no accumulations of ashes will be hauled away at the city's expense as was done two years ago. Every resident will be called on to clean up his own premises and do it well.

F. W. Wright, an insurance man, appeared before the board and urged a rigid clean-up. The death rate is lower in clean and sanitary communities, he declared, and for that reason his company wants to make a canvass of the city distributing literature showing the value of cleanliness and sanitation in the preserving of life.

The board asked the insurance people to submit a copy of the circular they propose to distribute for examination before any action is taken in the matter.

Dr. T. R. Francis advocated making an appeal to council for an allowance of $50 or more to finance a general clean-up of the city. It might not be necessary to spend any of this, he said, but the board would need it as a guarantee against loss. A charge of 10 cents a barrel for cleaning up and carting away ashes and refuse would be sufficient, he declared, to pay for several teams and laborers. By going over the entire city in this way a real clean-up could be effected.

DISPUTE OVER BRICK

Duggan Insists Soisson Firm Must Live Up to Contract.

If the Soisson Fire Brick Company will not furnish the remainder of the bricks necessary to pave Wills road under the contract price agreed upon last year, the city will get a supply from another firm.

Superintendent of Streets John Duggan announces that he can get just as good bricks at the same price and just as quickly from another firm, the name of which he did not give. Consequently the next move in this little controversy is up to the Soisson company.

Originally the Soissons agreed to furnish all bricks for the new streets. They claim, however, that only 440,000 were ordered for Wills road, whereas it has been determined that 880,000 are needed. In view of the increased cost of labor and the higher price of materials, they contend that they should not be compelled to furnish the extra bricks at the same price.

AT OPENING GAME

Many Connellsville Fans See Pirates Begin Season.

Connellsville baseball fans were well represented at the opening of the Pittsburg baseball season this afternoon at Forbes Field. A delegation of about 100 saw the Pirates cross bats with St. Louis.

Among those on hand when the first ball was pitched were: Edgar Powell, C. A. McCormick, David Randolph, J. W. Mitchell, Aaron Goodman, Carson Paine, Otto Koehler, Hugh Lytle, W. B. Niland, William Niland, Edward Duggan, J. D. Porter, J. J. Thompson, J. Fred Kurtz, Denton Crowley, William McCormick, John Barnes, Edward Enos, P. Opperman, Hobert Fisher, W. J. King, C. W. Fisher, Matthew Kerrigan, Kelly Houser, Adam Bittner, W. J. Baylor, J. H. Weisel, H. Harbaugh, George Snyder, R. H. Miller, G. M. Wood, J. H. Kelly, W. A. Furlong, R. M. Heinbaugh, L. W. Radcliffe, Charles Cuneo, Earl Henderson, Henry Latney, John Irwin.

GETTING CARS NOW.

Baltimore & Ohio Railroad is Having Steel Gondolas Delivered.

The Baltimore & Ohio railroad is taking big strides towards relieving the car situation on that road. Orders for steel cars are now being filled and the Cambria Steel Company alone is manufacturing 25 cars a day.

These cars are mostly steel gondolas and they are distributed over all sections of the road wherever they are most needed. The steel company makes about two deliveries a week, each string containing 100 cars.

Refused a Pardon.

Michael Petruny, convicted in Fayette county for manslaughter, has been refused a pardon by the Pardon Board.

Weather Forecast

Probably showers and thunderstorms tonight and Friday, warmer in extreme north portion tonight; strong southeast and south winds, is the noon weather forecast for Western Pennsylvania.

Temperature Record.

	1916	1915
Maximum	74	78
Minimum	56	55
Mean	65	67

The sun rises at 5.17 A. M. and sets at 6.43 P. M.

The Yough river dropped from 3.40 to 3.15 feet during the night.

ODD FELLOWS SELL THEIR TEMPLE TO PENNA. RAILROAD

Dispose of Property for $30,000 After Holding Two Years.

IT WILL SOON BE TORN DOWN

Railroad Will Use Entire Block for New Freight Terminal, Having Already Taken Over the Adams Warehouse; Lodges Will Go to Old Home.

The Pennsylvania railroad yesterday purchased the Odd Fellows Temple on Apple street for $30,000. Real Estate Agent R. E. Marshall closed the deal, paying $5,000 down to representatives of the Odd Fellows' Temple Association and arranging for possession in 30 days.

That the railroad is anxious to go ahead with its proposed new freight house, to make room for which it is acquiring properties in the vicinity of the temple, was evidenced by Mr. Marshall's eagerness to secure possession of the building within 15 days. This John P. Wilder, president of the association, would not agree to.

The Odd Fellows lodges put over a rather neat bit of business in selling the property for three times what they paid for it, within two years' time. It is said that some of the members were shrewd enough to foresee that the Pennsylvania would eventually have to have the old Lutheran Church and for that reason urged that it be acquired for temporary use as a temple. The Odd Fellows purchased the church fro mthe Trinity Lutheran congregation in June, 1914 for $10,000. About $8,000 was spent in improvements. By the terms of the deal the Odd Fellows retain all of the furnishings, fixtures and equipment which are worth several thousand dollars. The railroad company merely takes over the building and site. The lodges will likely move back to Odd Fellows' Hall on East Main street.

On March 31 the Pennsylvania railroad purchased the warehouse and adjoining property of F. T. Adams, for $40,000 and Mr. Adams has already vacated.

The Odd Fellows' Temple occupied one corner of a big rectangle fronting 144 feet on Grape alley; 165 feet on Mountain alley; about 144 feet on Apple street and 165 feet or more on the private alley adjoining Grape alley and Apple street. The Pennsylvania now owns this entire area, having paid $70,000 for it.

It is believed that the railroad has now acquired the property it needed most for the big improvements contemplated here. Options on other properties in that section were taken and allowed to lapse though one is still in effect upon the Miller & Daniels junk yard.

ROAD FORCE QUITS

One Negro at Work on Isabella Paving Job Doesn't Last Whole Day.

The 15 men that a resident of Isabella road told a reporter yesterday had started on Isabella road proved somewhat exaggerated. Contractor Bernard O'Connor had just one negro laborer at work and he did not finish the day out. When his laborer quit, Contractor O'Connor spent the afternoon bossing a man employed by A. B. Hood in grading the yard of his new home.

A number of young boys at work piling brick along the road constituted the remainder of the contractor's large force.

Resident of Isabella road say it may be funny for other folks to poke fun at the slow progress on the paving of that street but to them it's a serious matter. Their hopes of soon seeing a smooth brick boulevard in front of their homes were aroused when Contractor O'Connor evidenced a disposition to make a start, but when the lone negro quit gloom overtook them again.

GOVERNOR ILL

Is Said to be Resting With Friends Near Washington.

WASHINGTON, April 20.—Governor Brumbaugh is reported here suffering from a nervous collapse and under the attention of specialists at the home of a friend on the Rockville pike, a few miles outside of Washington.

According to a story, Governor Brumbaugh came here last Thursday night. Reports from Pennsylvania say that he is suffering not only from a severe nervous condition, but with an ailment which may require an operation. All information as to his condition was refused at the home of Charles I. Corby, where the governor is reported to be resting.

ROLLER BREAKS DOWN.

Duggan's Steam Machine Stops at Corner of Arch and Main Streets.

When a rod on the steam roller of Contractor John Duggan broke yesterday afternoon the big machine was held up for three hours on the corner of Arch and Main streets. The roller stopped just at the foot of the bridge and left only room enough for one vehicle to pass at a time.

At 7.30 o'clock a temporary bolt held the necessary parts together until the roller got between Third and Fourth streets on the West Side. Then the machine stopped again. It remained there over night.

GARBAGE ORDINANCE AGAIN HELD UP; COUNCIL MEETS

Transacts Minor Business When City Solicitor Fails to Attend the Session.

The framing of an ordinance governing the collection of garbage when the city takes over the plant on May 1 was again postponed by council last night because Solicitor E. C. Higbee was unable to be present at the meeting. Adjournment was taken until tonight, when the solicitor will be on hand to whip the regulations governing the plant into legal shape.

Some business was transacted at the short meeting. Lloyd J. Shaw presented a proposition to write 29 separate policies covering the members of the volunteer fire department under the compensation law, for $460 a year or $115 a quarter. This will give each fireman $20 to $33 a month indemnity for the entire period of their disability or $200 to $500 in case of death. The firemen are covered under the present compensation insurance policy for all city employes but inasmuch as they receive only $125 a year from the city, the amount of indemnity paid would amount to but little.

Superintendent M. B. Pryce reported that one of the horse at the East Side fire station has injured a leg and was under a veterinarian's care. He said that he had gotten a substitute horse from Dull's livery.

Harry Cypher was elected a member of the paid fire department, succeeding John Nez who resigned last week.

Bids for 2,000 engineers' estimate blanks were received from two Pittsburg firms, one for $49 and one for $50. They were rejected because council thought them too high.

EASTER SPIRIT IN THE AIR; CHURCHES PREPARE PROGRAMS

Schools and Banks Close on Good Friday; Flowers More Beautiful Than Ever, Though Late.

Good Friday will be observed tomorrow by special services in many of the churches. The business houses will be open as usual but the banks and schools will be closed.

The Easter vacation of the school children will be a short one, beginning tonight and ending Monday.

The Easter spirit is already in the air. Though it comes late the season is timed to it, the first really springlike weather having come this week. Flowers have been retarded with the season but they are now exceedingly beautiful. Easter is a festival of plants and flowers and dealers report unusual demand for them. The potted plants seem fuller and more fragrant than ever while cut flowers seem to have put forth their prettiest blooms. Prices at the DeMuth greenhouses were 20 cents up for potted plants; $1.50 and $3 a dozen for roses; $1 a dozen for carnations; 75 cents for tulips and daffodils; $3 a dozen for lilies and $2.50 a hundred for violet and sweet peas.

The religious feeling will not be lacking. All of the churches will have special services with music of a joyous nature predominating.

Easter Week business in the stores is reported to be the best in many years. Clothing lines which sold slowly the last few weeks because of the backward season are now going rapidly. Merchants generally are pleased with the prospect of record-breaking sales.

MAYOR IS LENIENT

Discharges Three Out of Seven Prisoners Given Hearings.

Pensyl Bird, a colored woman arrested Wednesday for fighting, appeared before Mayor Marietta for a hearing this morning. Witnesses who appeared for her convinced the mayor that she was not in fault and he discharged her. Joe Moonan, who climbed up on top of a Baltimore & Ohio box car to take a nap yesterday afternoon was arrested by City Detective J. W. Mitchell. Had Moonan not been pulled off he might have awakened far from home, for he had climbed aboard a westbound fast freight. He was given 48 hours.

Two men arrested for disorderly conduct on the West Side last night posted $3.50 forfeits and did not appear for hearings. Two train riders were discharged and three drunks were sentenced.

INJURED AGAIN.

Miss Sarah Courtney Hurt in Fall from Stepladder.

Miss Sarah Courtney fell from a stepladder at her home at Dunbar Tuesday and suffered an injury to her left arm. At first it was thought the arm was fractured but on examination by a physician it was found she had received only painful bruises.

Miss Courtney has not fully recovered from an injured back suffered last October when she was struck by a Baltimore & Ohio train while on her way to Connellsville for the Hallowe'en celebration.

TAKES SOUTHERN POSITION.

Raymond Towzey Will Become Purchasing Agent for Cotton Mills.

Raymond Towzey, who has been employed in the offices of the Riverside Metal Refining Company for several years, has resigned, effective Monday. Towzey has secured a position as purchasing agent for the Pilot Cotton Mills Company of Raleigh, N. C. He will take up his duties there May 1.

His new position is a big advance as he will be purchaser of raw materials for six mills employing approximately 3,000 men.

BISHOPS DISCUSS THE ELECTION OF SIX NEW MEMBERS

Fight for Honors Promises to Overshadow All Else at Conference.

CHURCHMEN ARRIVING TODAY

Prepare for Opening Their Conference at St. James Park; Cranston and Hamilton Will Soon Retire, Having Reached Age Limit of 72.

Bishops of the Methodist Episcopal Church are arriving today for their semi-annual conference to be held at Linden Hall, St. James Park, the home of Mrs. Sarah B. Cochran. The arrival of the bishops will mark the opening of the conference which is in preparation for the General Conference of the Methodist Episcopal Church which begins its sessions in the Convention Hall at Saratoga Springs, N. Y., on May 1. Perhaps there is more interest today among the bishops who have arrived here in the election of six bishops to be chosen next month at the general conference than in any other topic.

As the followers of John Wesley are arriving at St. James Park, the discussion of the candidates for the six places increases. The election of the bishops is to be one of the most important features of the work of the Methodist conclave at Saratoga Springs. A dozen college presidents, board secretaries, district superintendents and pastors are being mentioned as candidates. Indications point to a lively fight for the six places in the House of Bishops.

Among the candidates who are being discussed by the bishops today are: Rev. Thomas W. Nicholson, secretary of the Methodist Episcopal Board of Education; Rev. Dr. Frank Hamilton, chancellor of Washington University; Rev. Dr. Herbert Welch, president of Ohio Wesleyan University; Rev. Dr. H. L. Jacobs, a district superintendent of the Central Pennsylvania conference; Rev. Dr. W. H. Crawford, president of Allegheny College; Rev. Dr. E. G. Richardson, pastor of Simpson Church, Brooklyn; Rev. Dr. C. E. Locke, pastor of the First Church, Los Angeles, Cal.; Rev. Dr. C. B. Mitchell of Chicago; Rev. Dr. Ezra Tipple, president of Drew Theological Seminary; Dean Birney, of the School of Theology of Boston University; Rev. Dr. Matthew Hughes of Los Angeles, Cal.; Rev. Dr. A. W. Leonard of Seattle, Wash. and Rev. Dr. J. H. Stansfield of Indianapolis, Ind.

At the General Conference, Bishop Earl Cranston of Washington, and Bishop John W. Hamilton of Boston, are to be retired. They have reached the age limit, which is 72 years.

The first conference will be held by the bishops this afternoon. All morning the church dignitaries began arriving. Automobiles met all trains and whisked the visitors away to Linden Hall before they had an opportunity to get a good look at Dawson's most imposing relic, the Baltimore & Ohio passenger station. At St. James Park they were greeted by Mrs. Sarah B. Cochran, who is entertaining the bishops at her palatial home.

Up to noon the following bishops had arrived: Bishop Earle Cranston, Washington; Bishop John W. Hamilton, Boston; Bishop J. F. Berry, Philadelphia; Bishop William Burt, Buffalo; Bishop William S. Lewis, Foo Chow, China; Bishop H. C. Stuntz, Buenos Aires; Bishop Richard J. Cooke, Portland, Ore.; Bishop W. F. Thirkfield, New Orleans; Bishop Frank W. Warne, Lucknow, India, and Bishop Isaiah B. Scott, Monrovia, Liberia.

Rev. Wallace B. Fleming, newly elected president of West Virginia Wesleyan College, who will be inducted into office in June, came on for a conference with the bishops on various matters in connection with his office.

HOLD OUTSIDE DRILL

Cadets Take to Night Air When Armory Becomes Too Hot.

The cadet company was given some outside work last evening when Lieutenant Robert S. Morton put it through some of the drills on the tabernacle lot and the streets in that square.

The company shows improvement and at each drill something more is added, only a little at a time, but enough to increase the knowledge of the cadets in a movement or an order.

The company is also being given target practise on the range in the Armory. Some of the boys are fairly good with the rifle but others will have to learn to shoot. They will be given all the chance with the rifle possible.

Injured at Power House.

Lindsey Bradley of Uniontown, a laborer at the West Penn power house, met with an accident while at work this morning which resulted in a fracture of the left leg. He was admitted to the Cottage State Hospital. Luella Snider of Republic, 6 years old, underwent an operation for throat trouble.

Newspapers Merge.

The Cumberland Press and the Cumberland Evening Times have merged. The last issue of the Press was that of Wednesday.

SOCIAL and PERSONAL

The home of Mr. and Mrs. Isaac Newton Beighley, Mt. Vernon Ave., Uniontown, was the scene of a very pretty wedding last evening at 7:30 o'clock when their daughter, Miss Mary Alice Beighley, became the bride of Dr. James Newton Wright, son of Mr. and Mrs. J. P. Wright of Barberton, O. Rev. Cloyd Goodnight officiated. Miss Katherine Beighley was her sister's only attendant. Dr. R. R. Morrell of Youngstown, O., served as best man. Following the ceremony was a reception and buffet luncheon. Dr. and Mrs. Wright came to Connellsville last night and boarded a train for the east where they will spend their honeymoon. After May 20 they will be at home in Youngstown, O. Among the out of town guests were Mr. and Mrs. P. H. Beighley, Dr. and Mrs. J. L. Cochran of Connellsville and Miss Winona Snyder of Mount Pleasant.

—

The annual Easter dance of the University Club will be held Tuesday evening, April 25, at the Colonial Inn.

—

The men members of the South Side Euchre Club entertained their wives last evening at the Colonial Inn, South Pittsburg street. The affair was a complete surprise to the ladies and was cleverly arranged. Dancing and cards were the amusements. Six tables being called into requisiting for the latter. Dainty refreshments were served by Mrs. A. A. Straub.

—

Miss Pauline Boyd, daughter of Mr. and Mrs. E. L. Boyd, and Charles Meyers, son of J. C. Myers of Morgan, were married last evening at the home of the bride on the Narrows. Rev. G. L. C. Richardson, pastor of the First Methodist Episcopal Church, officiated. Mr. and Mrs. Myers went to Pittsburg last night to visit relatives.

—

Mrs. N. B. Kell will entertain the Priscilla Sewing Club Circle tomorrow evening at her home at Poplar Grove.

—

Districts Nos. 11 and 13 will hold their Bible study this evening at 8 o'clock at the home of Mrs. Joseph McConnell in Johnston avenue.

—

The Daughters of America will meet this evening at 7:30 o'clock in Maccabee Hall.

—

The W. W. Pickett Class of the Methodist Protestant Church will meet tomorrow evening at the home of Mrs. J. J. Robson in Eighth street, Greenwood.

—

The Ladies' Auxiliary to the Order of Railroad Conductors met yesterday afternoon in Odd Fellows' Hall and transacted business of a routine nature.

—

The Entre Nous Club of the Methodist Episcopal Sunday school of Vanderbilt met Tuesday night at the home of Miss Julia Wilson in Railroad street. The meeting was well attended. Following a business session refreshments were served and a social hour was held.

—

The ladies of the October division of the Ladies' Circle of the Christian Church are planning a food sale to be held April 22, at a place to be announced later.

—

The Young Men's Union Bible Class will meet this evening in the First Baptist Church.

—

At a meeting of the Woman's Christian Temperance Union held yesterday afternoon in Carnegie Free Library it was decided to circulate the names of the men who signed petitions for hotel licenses. They will probably be circulated through the churches. Mrs. Elizabeth Carroll was elected president. During the latter part of the month Mrs. LaMont will be a guest of the union and will likely conduct an open air meeting. A parlor meeting will be held Friday evening, April 23, at the home of Mrs. E. G. Hall.

—

Four new members were received at the regular meeting of the Ladies' Guild of the Trinity Episcopal Church held yesterday afternoon at the home of Mrs. Edna Johnston Drendel in South Pittsburg street. The next meeting will be held Wednesday afternoon, May 3 at the home of Mrs. L. W. Brown in Sycamore street.

—

The Sunday School board of the First Methodist Episcopal Church met last evening at the close of prayer meeting and adopted plans for increasing the attendance of the Sunday school. The school will be divided into two sides, and a campaign for members, beginning Easter Sunday and ending Children's Day will be carried on. Each side will have a clock and as the attendance of each side increases the hands of the clock will be moved to a certain point.

—

Mr. and Mrs. John Gilligan and daughter, Miss Mary, and sons, Emil and Soisson of Latrobe, wil be guests of the Misses King at a family dinner at their home in South Prospect street Easter Sunday. Mrs. Gilligan is an aunt of the Misses King.

—

Tickets for the Gatty Sellars concerts to be given Thursday afternoon and evening, April 27, in the First Presbyterian Church are on sale at Huston's drug store.

The semi-monthly meeting of the Woman's Culture Club will be held Monday afternoon at the home of Mrs. E. G. Hall. Mrs. S. S. Snader is the leader.

—

The first Easter dance and reception to be given by the Elks Home Association of Lodge No. 503 B. P. O. E. Friday evening, April 28 will mark the first social function to be held in the Elks' new home in East Main street. The hours are from 8.30 to 2 o'clock. Cards will be the amusements for those who care not to dance. Kiferle's orchestra will furnish the music. The committee is composed of J. B. Millard, J. E. Wallace, J. C. Horwick, J. P. Kephart, R. W. Leiberger, A. J. Daniels, J. T. Wurtz, J. E. Donnelly. The dedication exercises will not take place for several weeks.

—

The Ladies' Guild of the Trinity Episcopal Church will hold a food sale in the Bufano Building in South Pittsburg street on Saturday.

—

PERSONAL.

Soisson Theatre today—Ruth Roland in "The Red Circle," 2 reels—last episode. William Garwood in "Lord John's Journal," 3 reels. "The Town That Tried to Come Back," comedy. Tomorrow, Marie Empress in "Love's Cross Roads," 5 reels.—Adv.

Miss Adrienne Soisson, daughter of Mrs. Emma Soisson of Johnston avenue, is home from Mt. de Chantal College at Wheeling, W. Va., for the Easter vacation.

Leave your orders for your Easter cakes at the Cook Shop on Pittsburg street.—Adv.

William Beighley, a Pittsburg pharmacist, is visiting at the home of his mother, Mrs. W. A. Beighley on the West Side.

"Paint up and clean up" is the order of the day. Anderson-Loucks Hardware Company have what you want.—Adv.

Misses Emma Katherine Kurtz and Mary L. Gans and Dana S. Wright, Milton Bishop, William Rogers of town, and H. D. Shallenberger, Jr.,

See me and you will see better. A. L. Tucker, Opb. D., Eye Specialist.—Adv.

of Vanderbilt, returned home from Pennsylvania State College last night for the Easter vacation of one week.

Harry McGraw, who has been an inmate of the Fayette County Sanitarium at the County Home, Uniontown, left this morning for admission to the Pennsylvania State Sanitarium, near Cresson.

Pulverized sheet manure is just the thing for the garden and lawn. Anderson-Loucks Hardware Company have it.—Adv.

Dr. S. S. Stahl and family returned last evening from their winter's sojourn at St. Petersburg, Fla.

Mrs. W. H. Clingerman of Scottdale was shopping in town yesterday.

Wanted—A man who weighs 400 pounds is as easily fitted here as the one who weighs 90 pounds. Dave Cohen, Tailor.—Adv.

Mrs. Thomas Matthews and daughter, Miss Jennie of Uniontown, were guests of the former's sister, Mrs. P. M. Buttermore, who is ill at her home in the West Side, yesterday. They were on their return from a visit with Mrs. Matthew's daughter, Mrs. Harry Emery of Greensburg.

White washable kid lace boots, with white covered heels, and white ivory soles is the proper footwear for Easter for women. Downs' Shoe Store now have them.—Adv.

Mrs. S. J. I. Morningstar and Miss Harriet Huston of Dawson were the guests of their sister, Mrs. J. L. Cochran of South Pittsburg street yesterday.

Going to have a garden this year? Go to Anderson-Loucks Hardware Company for seeds, tools, poultry wire, etc.—Adv.

Mrs. James Wilkey was a guest today at the home of her sister, Mrs. J. D. Porey on West Peach street.

Mrs. E. Zeckhouser of Mount Pleasant, was visiting in town today.

Rev. and Mrs. W. B. Purnell and baby of Dawson, were Connellsville visitors today.

Mrs. H. F. VanHorn of Scottdale, is visiting her sister, Mrs. A. J. Colborn, who is ill at her home in the South Side.

Attorney and Mrs. H. C. May were in Pittsburg yesterday.

Mr. and Mrs. L. S. Michael and daughter, Miss Vletta, Miss Birdella Miller, Miss Ruth Miller, Miss Mary Sliger, Miss Anna Kate McBride, A. W. Bishop, and W. A. Bishop were among the Connellsville persons who heard Bishop Wilson S. Lewis of Foo Chow, China, speak last night in the Cochran Memorial Methodist Church at Dawson on "The Day of the Retirement."

I. M. Hodgkins of Perryopolis, was in town today. Mr. Hodgkins is a former well known business man of Connellsville.

Mrs. James Stauffer of Dawson and Mrs. Earl Blair of Star Junction were shopping in town today.

Mrs. E. L. Sherrick of Wilkinsburg, was visiting relatives and friends here yesterday.

Mrs. S. K. Reed of Mount Pleasant, was in town yesterday.

Mrs. T. D. Clifford of Huntington, W. Va., who has been the guest of her parents, Alderman and Mrs. Laurence Donegan, returned home this morning. Her mother accompanied her for a several weeks' visit.

Miss Sarah Kephart, a student at Mount Aloysius Academy, at Cresson, is spending the Easter vacation with her parents, Mr. and Mrs. H. M. Kephart.

Miss Angela Stader, daughter of Mr. and Mrs. J. L. Stader, is home from St. Xavier's Academy at Beatty for the Easter vacation.

Miss Gladys Humbert is home from an extended trip to points of interest in California. Enroute home she stopped in Wheeling, W. Va., and Pittsburg for a visit with friends.

Miss Hannah Miselbauer went to Pittsburg this morning.

Grant Dull was at Meyersdale today.

Miss Martha Eaton of the South Side, spent yesterday in Pittsburg.

B. T. Sherrick attended the funeral of his uncle, Moses Hixon at Ruffsdale yesterday.

Newlin Lowrie of Confluence, was a Connellsville visitor last evening.

Dr. Katherine Wakefield returned home this morning from Pittsburg where she was a guest at the home of Mrs. T. M. Jenkins.

Mrs. A. A. Crossen and small son, Mrs. John Zimmerman and son, Jack, went to Pittsburg this morning.

L. F. Ruth left last night for Washington, D. C.

Attorney Wooda N. Carr of Uniontown was in town last night on his way to Washington, D. C.

Mrs. B. B. Smith and children will leave tonight for Bellevernon to spend Easter.

Miss Jennie Weaver of the high school faculty, and Miss Mary E. Piersol of Bellevernon, will spend Easter with the latters brother at Burgettstown.

Miss Sally McCewan, who is substituting for Miss Frances Freed in high school, will spend Easter at her home in Pittsburg.

W. H. Seawright will spend the Easter holidays at his home in New Brighton, Pa.

Samuel Grodzin of Pittsburg, is the guest of his father, Jacob Grodzin of 706 Vine street.

Your Ninety-First Birthday—how are you going to celebrate it? You can live to celebrate it by eating the right kind of foods. Give Nature a chance. Stop digging your grave with your teeth. Cut out heavy meats, starchy foods and soggy pastries and eat Shredded Wheat Biscuit. It supplies all the nutriment for work or play with the least tax upon the digestive organs.

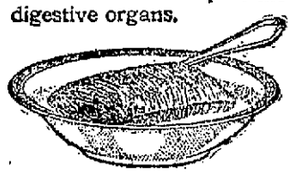

Made at Niagara Falls, N. Y.

THAW GETS DIVORCE

Is Freed From Bonds Holding Him to Actress Wife.

By Associated Press.

PITTSBURG, April 20.—The final chapter in the dramatic matrimonial career of Harry Kendall Thaw and his wife, Evelyn Nesbit Thaw, was written yesterday when Judge Josiah Cohen granted a decree of divorce in favor of the husband. There was no opinion written in the case, Judge Cohen simply signing the decree.

Thaw charged his wife with infidelity while he was confined to Matteawan where he was sent after being found guilty, by reason of insanity, of the slaying of Stanford White. Several men were mentioned as co-respondents in the case.

Thaw disclaimed the parentage of Russell "Pom Pom" Thaw, Evelyn's young son, and whom she says is Thaw's child. Under the provisions of Thaw's father's will "Pom Pom" would be one of the heirs of his vast estate, at the death of Harry, unless it were established that Harry was not the father of the boy. Under the will the children of the older Thaw are not given disposing power, their estate going to their legal issue. The parentage will have to be determined in another proceeding.

MOOSE OFFER REWARD

Will Pay $100 for Arrest of Man Who Robbed Their Clubroom.

At a meeting of the Loyal Order of Moose last night, it was decided to offer a reward of $100 for the arrest and conviction of the man who broke through two doors and robbed the club rooms of something over $100 on Monday night. So far the efforts of the police to discover any trace of the robber have proved futile so the lodge is putting up a reward in the hope that the mystery may be ferreted out.

The Moose also decided to reopen their charter and conduct a membership campaign with 1,000 members as their aim. They now have over 700. Part of the receipts from new membership fees will go to the Moose baseball team.

FUND REACHES $35.

Moose and R. M. Cuthbertson Head Milk and Ice Donation List.

The Woman's Culture Club up until noon today had received $35 toward the milk and ice fund to be carried on by the club during the hot summer months.

The Moose club came forward with $25 while Ralph Cuthbertson, Sr., of the E. Dunn store, donated $10. All persons who wish to aid in the movement are asked to send their donations to Mrs. W. P. Clark, chairman of the committee in charge.

Wouldn't You

feel more comfortable, see more in your future, be a happier and more contented person if, instead of spending all you make, you saved a little? Surely you would, and the old, reliable First National invites your savings account. Begin with a dollar if you wish. Liberal interest.—Adv.

Two New Lights.

Two new lights have been erected in the Baltimore & Ohio yards. They have been located at the main track running into the east yards near the Yough bridge. All the lights are now high power tungsten globes.

Son at Donovan Home.

Word has been received here of the arrival of a son Sunday at the home of Mr. and Mrs. Thomas Donovan at Searight. The new arival is a grandson of Mrs. Thomas Donovan, Sr., of Leisenring.

Do You Want Help?

Try our classified ads. One cent a word. Results follow.

Patronize those who advertise.

THE E. DUNN STORE — The Home of Quality and Service — 129 to 133 N. Pittsburg St. Connellsville, Pa.

You Can Do Better at Dunn's

THE E. DUNN STORE — The Home of Quality and Service — 129 to 133 N. Pittsburg St. Connellsville, Pa.

It is Only Natural

For Us To Tell You About the Merits of Our Easter Apparelling; Especially When so Many Women Have Commented Upon Our Splendid Assortments and Moderate Prices

Suits of Rare Quality and Style

At $13.50 to $35.00

Your Easter walk will be more enjoyable when clothed in a suit that pleases as to style, color and moderate cost. Here you will find an unlimited assortment of the latest and best styles and of the season's most wanted materials. Included are these: Serges, Gabardines, Tweeds, Scotch Mixtures, Duvetynes, Wool Checks, Cheviots, Wool Poplins, Broadcloths and Silk; in navy, black, copenhagen blue, brown, green, rookie, tan and others—some of them are on strictly conservative lines and also of the newest trimmed and novelty effects.

STUNNING NEW WAISTS FOR EASTER AND LATER WEAR—DECIDEDLY SMART, ATTRACTIVE WAISTS AT MODERATE PRICES.

Crepe de Chine Waisst at $2.50.
In flesh, white and maize, of a plain style, suitable for dress or every day hard wear.

Crepe de Chine Waists at $3.50.
With Cascade ruffles and hemstitching—in white, coral, and maize; nicely finished sleeves and large collar.

Georgette Crepe Waists at $2.95 to $6.00.
Some with edging of maize, flesh and coral on white body—others with Cascade or plain frills with beautiful colored and plain white embroidery. An excellent assortment of styles and colors.

Tub Silk Waists at $2.50.
Good quality Tub Silk in a variety of striped effects—convertible collar with open cuff on sleeve.

White and Colored Waists at $1.25 and $1.50.
Fine Lingerie Waists with white embroidery and some with colored cuffs and collars. A big selection in all styles and colors.

New Silk Hosiery for Easter Wear.
There are shades to match every costume or footwear and a price range to suit all purses.

Women's Pure Silk Thread Hose, At 50c.
Black and white and colors, heavy lisle tops and double heels, soles and toes. All sizes.

"Gold Stripe" Silk Hose at $1.00.
Black and White and the most favored colors. This Hose is guaranteed against runs starting at the top.

Women's Novelty Silk Hose at 69c.
All colors, stripes and combination colors, with heavy lisle tops, double heels, soles and toes.

Lisle Hose at 25c and 50c.
Silk Boot Hose 25c, black and white and colors. Better silk Hose up to $3.50 pair.

Smart Stylish Coats for Juveniles

Particular Mothers will find here a most satisfying collection of Children's Stylish Coats, in sizes from 2 to 14 years. Included are cotton and wool serges, corduroys, gabardines, poplins satins and silks, in copenhagen and navy blue, old rose, tan, green, shepherd checks and black.....2.00 to $7.50

Smart little plain and belted models with flared skirts and with or without pockets, cleverly designed and cut along youthful lines. Some with self-material and others with embroidered silk collars and cuffs—half and full lined throughout at $2 and up.

RIBBONS.

Moire, Satins and fine Antiques and Taffetas, also Brocades and Dresdrens, in a vast array of fine colors in plain and striped effects.

Ribbons at 19c Yard.
In most any color, suitable for Hair Bows and Trimmings, 5 to 6½ inches wide.

Ribbons at 25c Yard.
An excellent assortment of fine Moire, Taffetas and Satins in many colors and stripes—a fine quality, usually worth to 35c yard.

Hand Bags
You'll need a new purse or handbag for your Easter outfit. Here you will find a splendid showing of all the new things in plain and fancy leathers and latest style shapes at 25c to $5.00.

Millinery of Rare Charm and Beauty for Easter and Later Wear

at $2.95, $3.95, $4.95, $5.95 to $35.00

Charmingly becoming Hats that express the favored styles in a decidedly smart and dressy way. Hats in a variety of models broad enough to satisfy all tastes. In Millinery, as in other things, "You can do better at Dunn's."

DUNN'S — Buy It In Connellsville—Promote Home Prosperity — DUNN'S

The Grim Reaper

MRS. ALBERT H. SCHREIBER.

The body of Mrs. Albert H. Schreiber arrived here yesterday morning from Pittsburg and was removed by Funeral Director J. E. Sims to the home of a sister of the deceased, Mrs. D. K. Dilworth in East Washington avenue from which place impressive services were held yesterday afternoon at 2 o'clock. Rev. J. L. Proudfit, pastor of the First Presbyterian Church of this city and Rev. W. J. Waddell, pastor of the First Presbyterian Church of Bellevue, officiated. Many friends and relatives of the deceased attended. The floral tributes were numerous and handsome. Joseph T. Johnston, J. A. McCreary, J. C. Whiteley, Byron Porter, W. N. Leche and W. L. Beuscher served as pallbearers. Interment in Hill Grove cemetery.

Out of town persons attending were Mr. and Mrs. Charles Schreiber of Crafton; Mrs. James Gibson, and Mrs. W. S. Weible of Pittsburg; Miss Anna Norton of Bellevue; Mrs. Bertha White, Mrs. Isadore Dawson of Mount Pleasant; Mr. and Mrs. T. J. Mitchell, Dr. S. A. Baltz of Uniontown; Misses Jennie and Margaret Watt of Dunbar, and Mrs. W. G. Winans of Brownsville.

—

ROSS BUTLER.

Ross Butler, 72 years old, died yesterday at his home at Detwilers' Mill following a stroke of paralysis suffered last Friday. Funeral Saturday morning at 10 o'clock from the house and at 10.30 o'clock from the Mount Olive Church. Rev. H. S. Myers of Scottdale will officiate. Interment in Mount Olive cemetery.

Deceased was born March 18, 1844, a son of the late Andrew and Mary Cramer Butler. For a number of years he had resided in Bullskin township. His wife died 10 years ago last October. Mr. Butler is survived by a family of grown children.

—

MRS. M. J. RORKE.

The funeral of Mrs. M. J. Rorke, who was killed in an automobile accident near Greensburg, will be held tomorrow. The funeral party will leave Greensburg on a special car at 9.15 o'clock in the morning, arriving at Scottdale at 10.30, where services will be held in the Catholic Church of St. John the Baptist. Interment will be made in the Scottdale cemetery.

Will Attend Banquet.

F. E. Markell, E. T. Norton, E. R. Floto, W. D. McGinnis, and Attorney R. S. Matthews will be guests at a banquet of Group 8 of the State Bankers Association to be held this evening at 6.30 o'clock at the William Penn Hotel, Pittsburg. This afternoon they were among the Connellsville fans who witnessed the opening of the Pittsburg baseball season at Forbes Field.

Week-End Specials at DAVIDSON'S

We Will Save You Money

If you are not satisfied with the kind of meats you are getting, try our Meat Counter. We know we can please you. All kinds of Fresh Meats, also Dressed Chickens at all times.

Fancy Easter Hams, per pound	19c	Queen Quality Flour, large sack	$1.75
California Hams, per pound	15c	Fresh Corn Meal, 10-lb. sack	22c
Square Deal Bacon, per pound	14c	Extra Choice Rio Coffee, per pound	15c
Fancy Lake Herring, 10-lb. pails	60c	Extra Choice Santos Coffee, per pound	18c
Nice Fat Mackerel, each	5c	Pure Cocoa, (loose) a pound	25c
Large Jar Olives	25c	Fancy Peeled Peaches, 2 pounds	25c
Pure Fruit Preserves, 25c jar	18c	Choice Evaporated Peaches, 4 lbs.	25c
Snider's aCtsup, 15c bottles	10c	Extra Good Prunes, 3 pounds	25c
Parker House Catsup, 25c bottles	15c	Oil Sardines, 4c can, 7 cans	25c
Bert Olny Baked Beans, 3 cans	25c	Mustard Sardines, a can	5c
Van Camp's Hominy, large cans, 3 for	25c	Good Pink Salmon, a can	10c
Fancy Sliced Peaches, 2 cans	25c	Table Salt, 3 sacks	10c
California Yellow Peaches, a can	14c	Gas Mantles or Globes, 3 for	25c
Fancy Pears, large cans, 2 for	25c	White Floating Soap, 7 bars	25c
Fancy White Cherries, a can	15c	Santa Claus Soap, 7 bars	25c
Snider's Tomato Soup, 4 cans	25c	Swift's White Laundry Soap, 7 bars	25c
Karo Syrup, blue label, a can	7c	Large Rolls Toilet Paper, 6 for	25c
Milk, all kinds, 6 cans	25c	Early June Peas, 4 cans	25c
Staley's Baking Powder, 1-lb. cans	15c	Good Sugar Corn, 4 cans	25c
Golden Egg Macaroni or Noodles, 3 for	25c		

Buy your Eggs for Easter here. Fresh laid, a dozen, 22c.

We are still selling Moxley's Special Oleomargarine at 23c pound. Daisy, 5-pound drums, $1.00. Other good makes 17c and 20c pound.

J. R. Davidson Co.

"THE STORE THAT DOES THINGS FOR YOU."

109 West Main Street, Connellsville, Pa.

OFFICERS ARE ELECTED

Baltimore & Ohio Team Gets Down to Business; Practise Begins.

A meeting of the Baltimore & Ohio baseball team of the Connellsville division was held at the Atlas Hotel in South Connellsville last evening, and officers for the season were elected. E. W. Mitchell was elected manager, and Eugene Fisher, captain. C. D. Woodburn was elected president and treasurer of the club and G. R. Merryman, secretary.

Practise will begin immediately and the first game will be played some time next week. Practically the same line-up as last year will be in the field. The first game to be played with the fast Baltimore team will be on Decoration Day when a double header will be staged.

BUYS WALLACE STOCK

Rapport-Featherman Company Takes Over Furniture.

The Rapport-Featherman Company today took over the entire stock of the Wallace Furniture Company. This will be moved to the Pittsburg street store of the Rapport-Featherman company and combined with their extensive furniture lines.

It was rumored today that the Wallace store would be remodeled and transformed into a restaurant and arcade building. Inquiry at the store elicited the information that changes were contemplated but that no announcement would be made at this time.

The Wallace store is large and centrally located and would lend itself admirably to the making of an arcade such as are common in some of the cities. Several small stores could be located in one big hall with a commodious restaurant occupying a large part of the space.

BELL-ANS
Absolutely Removes Indigestion. One package proves it. 25c at all druggists.

Try our classified advertisements.

ESTERN PENNA. CONGRESSMAN SAY OUTLOOK IS BAD

mple and Hopwood Hope hat War With Germany May be Averted.

SHINGTON MAN IS RETICENT

ber of Foreign Affairs Committ- e of House, Dr. Temple, Reserves gment; Hopwood Can't See How e Can Help Allies Very Much.

Special to The Courier.

ASHINGTON, April 20.—Repre- ative Temple of Washington, Pa., ember of the foreign affairs com- ee of the House of Representa- s, in speaking today of the Presi- 's address to Congress, the note ermany and the general situation ounding the entire German issue, h on all sides here today was ngly the one subject of discus- , said:

"The situation is serious, of course, it is not yet certain just how ser- it may prove to be. The severing diplomatic relations does not al- s mean that war is inevitable, it is always dangerous because it s the elasticity out of the situa- . If diplomatic relations should broken off, and after that another like that of the Lusitania or the sex should occur, it would be im- ible to discuss the incident. We ld be obliged to recede from our tion or to take the final step."

Because of the extreme uncer- ty of the situation and the fact he is a member of the committee h would have to consider and first on any resolution which may ntroduced as a result of the Pres- t's action in taking this latest . Dr. Temple was not willing to e any further statement at the ent time.

Representative Hopwood expressed s similar to those of Mr. Temple. declared that in his opinion it doubtful if Germany would re- from the strong position which has taken in the submarine war- which she insists is necessary to life.

"This is a step which, of course, lead to war," said Mr. Hopwood, hough my hope is that the United will not become involved in the provided some honorable way the difficulty may be found. I ly see that the United States d add very much to the forces al- y aligned against Germany and other Central Power nations. We d not send an army to Europe to in the land operations, nor could navy help to accomplish anything than is already being done by leets of the Allies which have bot- up the German navy. There is efinite data, as far as I know, as ust how much ammunition and other munitions of war the United States is now furnishing to the Allies, but I doubt if the quantity could be increased even if this country were a party to the conflict. As to the financial aid which might be extended if the United States were to join the Allies against Germany, I do not know just how that might effect the final result, although I believe that the Allies are in better shape to take care of their finances than are the Central Powers."

It was pointed out today by officials that, although diplomatic re- lations between two countries fre- quently are broken off without war resulting, this has only been the case as to small countries or a large and a small country, but that the severing of diplomatic relations between two great powers always has been follow- ed by declaration of war. It was be- lieved doubtful if the breaking of re- lations with Germany would prove the exception. War would be consid- ered virtually inevitable if Count von Bernstorff, German ambassador here, and James W. Gerard, this country's representative at Berlin, once were handed their passports.

The consensus of opinion here is that the United States will not go to war with Germany, but that the re- lations, stretched to the breaking point, will in some way be adjusted to a modus vivendi between the two countries. It is believed that Ger- many does not want to go to war with the United States, and that she will at the last moment give some assur- ance which will be satisfactory to this country as to her future conduct of submarine warfare.

YOU CAN'T FIND ANY DANDRUFF AND HAIR STOPS COMING OUT

Save Your Hair! Make It Thick, Wavy, Glossy and Beautiful at Once.

Try as you will, after an applica- tion of Danderine, you can not find a single trace of dandruff or falling hair and your scalp will not itch, but what will please you most, will be after a few weeks' use, when you see new hair, fine and downy at first— yes—but really new hair—growing all over the scalp.

A little Danderine immediately doubles the beauty of your hair. No difference how dull, faded, brittle and scraggy, just moisten a cloth with Danderine and carefully draw it through your hair, taking one small strand at a time. The effect is im- mediate and amazing—your hair will be light, fluffy and wavy, and have an appearance of abundance; an incom- parable lustre, softness and luxuri- ance, the beauty and shimmer of true hair health.

Get a 25-cent bottle of Knowlton's Danderine from any drug store or toilet counter, and prove that your hair is as pretty and soft as any— that it has been neglected or injured by careless treatment. A 25-cent bot- tle will double the beauty of your hair.—Adv.

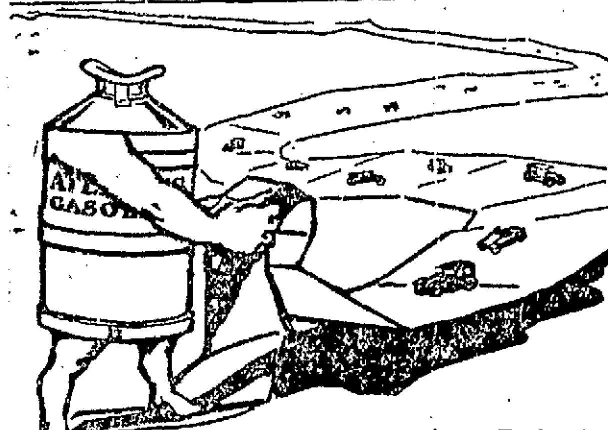

MILEAGE

That's another point where Atlantic Gasoline shows *strong*. Besides the zip and the snap that make motors reel off landscape like tape, it's got the *stretch* that looms up big on the speedometer. Phoney fuels lose out on the mileage test— they can't stand the gaff. There is *one* gasoline that, despite market conditions, maintains the uniform boiling-point that made it famous —*Atlantic*. Play safe. Get that *one* gasoline.

THE ATLANTIC REFINING COMPANY
Philadelphia and Pittsburgh

Makers of Atlantic Motor Oils

Light—Heavy— Polarine *—Medium*

ATLANTIC GASOLINE

Puts Pep in Your Motor

FOUR BIG STORES

AARON'S Safeguard Your Interests

THAT SAVE YOU MONEY.

By guaranteeing every article you buy in that you may return anything you buy that does not come up the Aaron's standard of quality and Aaron's guarantee.

You will find every article marked in plain figures. You will find everything exactly as advertised, illustrated and described. No newspaper cuts exaggerated to three times their size to deceive you. You will be surprised at the low prices on reliable merchandise—you will be delighted at the newer styles and the immense assortment. Aaron's is the safe place to trade—your satisfaction is absolutely assured—your interest safeguarded. It is the Aaron way of doing business.

Rugs, Carpets and Linoleums Have Not Advanced Here

Besides naming you the lowest prices on floor coverings we show the greatest variety and assortment of any store in South Western Pennsylvania. Free carpet lining and free laying by expert workmen.

The Largest Rug and Carpet Department in Southwestern Pennsylvania.

$16.00 Genuine Tapestry Brussels Rug, 9x12, Special Price. **12.75**

Beautiful line of clean-cut, high-grade Rugs at a price within the means of every one. Only the best wool yarns, free from cotton and shoddy, are used in the manufacture of these Rugs.

Special Lot of High Grade 9x12 Axminster Rugs....... **25.75**

Highest grade Axminster Rugs that represent the weaver's latest production of design and beauty fo color combinations and there has never been any- thing shown that will equal the rugs in this pile; patterns for every room in the house. The long, soft fabric and finest worsted yarn being used in weaving, makes them fit to grace any home.

$14.00 9x12 Double Face Brussels Rug, Special Price........ **9.75**

Entirely new and have never before been offered. Made in one piece of extra heavy wool and fibre and strictly fast colors. Designs are reproduced from the most expensive rugs, suitable for any room in your home.

Extra fine Seamless Tapestry Brussels Rugs, Special Price.. **19.75**

A great many stores term them as Body Brus- sels, and it is a rug that we can take pride in rec- ommending to our customers because the quality means years of hard wear and satisfactory service. We are displaying a big selection of patterns in beautiful colors, all the newest 1916 productions.

Roll Door Hoosier Wonder

19.85 **For a Hoosier Kitchen Cabinet With Roll Doors.** Equal to any $35.00 Cabinet on the market.

This $16.00 Couch, Golden Oak, covered with Chase Leather. Special Price 11.75

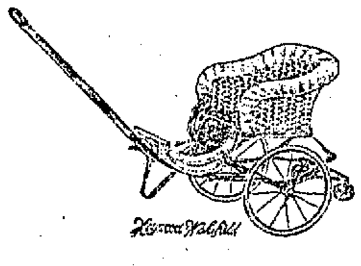
Heywood-Wakefield

5.75 For this $8.00 Genuine Reed Sulky. Rubber tires guaranteed for One Year.

Great assortment of Heywood Sulkies and Carriages ranging in price from $1.75 to $50.00.

8.75 For this $12.00 English Tapestry Spring Seat and Back Kaltex, Living Room Rocker.

SOLD SEPARATELY:

Dresser	$29.00
Chiffonier	$28.00
Toilet Table	24.00
Four Poster Bed	$19.50

99.50 **For this Handsome 4-Piece, 4-Poster Colonial Bed Room Suite in Genuine Circassian Walnut.**

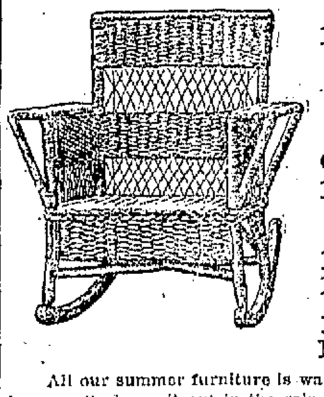

Reasonable Prices On Water Proof Summer Furniture.

Furniture That Can Be Used For Either the Porch, Den or Library.

Brown, Price..... **2.75**

Brown, Price..... **7.75**

All our summer furniture is water proof. You can wash it with soap and water; turn the hose on it; leave it out in the rain, and no harm will be done.

This is the only store in Connellsville that sells water proof fibre furniture, and the best of it is that our prices are even lower than ordinary porch furniture sells for elsewhere.

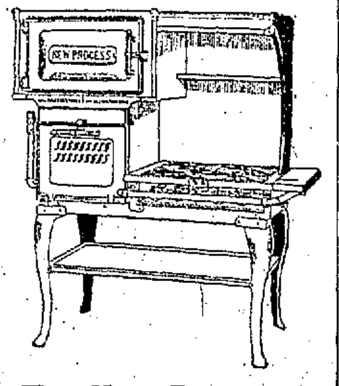

The New Process Gas Range saves you 25% on Gas. The Greatest Gas Range ever built.

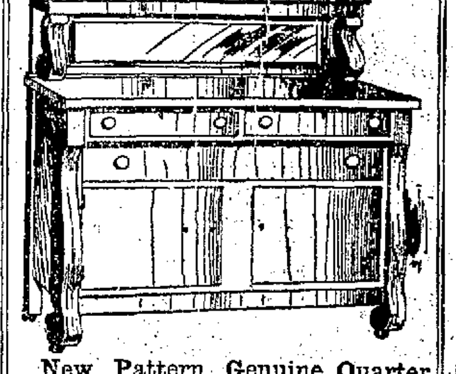

New Pattern Genuine Quarter Sawed Oak Buffet, 54inches long. Special Price 24.50

DAWSON.

DAWSON, April 20.—The meeting last night at the Cochran Memorial Church was well attended, the church being crowded to its fullest capacity. Bishop Wilson Lewis of Foo Chow, China, spoke on "The United States and China." He was loudly applauded when he remarked that when he re- tired at night he never locked his door, but just hung an American flag over the door, and that he would sooner have the protection of the American flag than ten thousand soldiers with bayonets.

Mrs. William Stoner of Youngstown, O., is visiting her parents, Mr. and Mrs. J. L. Thomas.

William Traynor has returned home from a visit with friends in McKees Rocks.

Mr. and Mrs. George Wood are Pitts- burg callers today.

William Forsythe is in Pittsburg to- day witnessing the opening of the baseball season at Forbes Field.

Mrs. J. S. Laughrey, Mrs. George Cochran, Mrs. Harry Coleman and Mrs. Roy Rist were Connellsville call- ers Wednesday.

Mr. and Mrs. George Wood will go to housekeeping in the George McGill house in North Dawson.

Help Digestion

To keep your digestive organs in good working or- der—to stimulate your liver, tone your stomach and regulate your bowels, take—

BEECHAM'S PILLS

Largest Sale of Any Medicine in the World. Sold everywhere. In boxes, 10c., 25c.

The Y. M. C. A. at Dickerson Run will be represented with a baseball team this season. The past two years a league was organized with four teams. This year just one team will be organized, with the four teams to draw from. This should be one of the strongest independent teams in the county. A meeting will be called in the near future to organize.

Roy Neville was a recent business caller in Connellsville.

Mrs. Glenn Crossland of West New- ton, is visiting her parents, Mr. and Mrs. M. E. Strawn.

Coal to South America.

The Clinchfield Corporation has established a steamship line to operate between the new coal export terminal at Charleston, S. C., and Buenos Aires, South America, to handle coal from the Clinchfield operations in eastern Tennessee.

Patronize those who advertise.

GLOBE THEATRE

TODAY

THE STRANGE CASE OF MARY PAGE, EPISODE NO. 7, PRESENT- ING EDNA MAYO AND HENRY WALTHALL "THE CONFESSION".

MARY ANDERSON AND WILLIAM DUNN IN A VITAGRAPH BROADWAY STAR FEATURE IN 3 ACTS "HUMAN CAULDRON,"

HELEN GIBSON IN A RAILROAD DRAMA "THE GIRL TELEGRAPHER'S NERVE"

——TOMORROW——

THE SUPERB EMOTIONAL ARTISTE, PAULINE FREDERICK IN AN EXTRAORDINARY CHARACTERIZATION; A PARAMOUNT FEATURE IN 5 ACTS. "THE SPIDER".

TRY OUR CLASSIFIED ADS. ONLY 1c A WORD.

The Daily Courier.

Entered as second class matter at the postoffice, Connellsville, Pa.

THE COURIER COMPANY, Publishers
H. P. SNYDER, President and Managing Editor.
JAMES J. DRISCOLL, Secretary and Treasurer Advertising and Circulation Manager

MEMBER OF Associated Press Audit Bureau of Circulations. Pennsylvania Associated Dailies

TELEPHONE RING.
CITY EDITOR AND REPORTERS Bell 12 Two Rings Tri-State, 5? Two Rings
BUSINESS OFFICE JOB AND CIRCULATION DEPARTMENTS Bell 12 One Ring Tri-State 5? One Ring
H. P. SNYDER Editor and Manager Bell 14

SUBSCRIPTION
DAILY $1 per year 1c per copy
WEEKLY $1 per year 2c per copy
PAY NO MONEY to carriers but only to collector with proper credentials
Any irregularities or carelessness in the delivery of The Courier to homes by carriers in Connellsville or outlying towns should be reported to this office at once

ADVERTISING
THE DAILY COURIER is the only daily newspaper in the Connellsville coke region which has the honesty and courage to print a daily report under oath of the exact number of copies it prints for distribution. Other papers furnish figures. Advertising rates on application
THE WEEKLY COURIER is the recognized organ of the Connellsville coke trade. It has national circulation. It is the best advertising medium for such interests

THURSDAY EVE'G, APR 20 1916

THE PITTSBURG COAL RATE.

If the operators of the Connellsville coke region are indulging in the hope that a decision extending the Pittsburg district freight rates to the Alicia mine will mean the inclusion of the whole region within the boundaries of an enlarged Pittsburg district it seems that they are destined to disappointment

When the Beeco case was decided favorably to the complainants and at the inception of the Alicia case The Courier pointed out that if the Connellsville operators expected to secure the advantage of the Pittsburg rate on shipments from their mines they would have to fight to get it The rules and practice of the Interstate Commerce Commission do not contemplate that decisions shall apply to matter which are not brought before that body in concrete form In the Beeco case as in the Alicia case and still earlier in the Clyde case the contention of the complainants was that the Pittsburg rate should be extended to their respective mines only The decisions in the Clyde and Besco cases supported the contentions but did not include any other mines within their scope A similar decision in the Alicia case will broaden the Pittsburg zone only far enough to embrace that mine within its borders

In the argument of the case before the Interstate Commerce Commission the complainants distinctly disclaimed all purpose and intent to include the Connellsville region in a larger Pittsburg district while the respondents in their answer averred that such was the real meaning of the proceeding. These arguments, which are similar to those advanced in the Clyde and Besco cases which were essentially the same as the Alicia case on points involved give a hint of what may be expected when a decision is handed down

If the Connellsville operators hope to secure the Pittsburg rates for the region as a whole they will doubtless have to join in a group of complainants and present a case broad enough in its scope to embrace the whole territory for which relief is sought or each file a case covering their individual plants as has been the method by which extensions of the Pittsburg rate have thus far been obtained Otherwise the Connellsville region will continue to form a neutral zone between the present arbitrary and illogical limitations which the caprice of the railroads has defined as the boundaries of the Pittsburg and Fairmont districts respectively

SINKING FUNDS.

School taxes will be higher The $_0 000 bond interest must be provided for and a sinking fund immediately established for the redemption of the issue

Modern bond issues in Connellsville are financed on a better plan than the old-time issues were The latter were seldom provided with sinking funds and if they were the sinking funds were systematically robbed, and the borough was lucky if it had enough money to pay the interest without paying the principal or face of the bond

Some of Connellsville's bonds hung around until they were in danger of becoming decrepit, when they were finally rescued by the incorporation of the city and the refunding of all the smaller bond issues and the floating debt incurred by many prodigal borough administrations

The present bond issue will not be floated until it is needed and it will probably bring a handsome premium provided the country is not plunged into war

The suggestion is made that Sligo may be started up with local capital Perhaps it might be run as an Davidson plant Times have changed since Sligo failed There was no demand for iron then Now the mills can't make enough of it The Courier does not speak with any authority it only voices a popular hope

Colonel Roosevelt gave notice that President Wilson was shirking his duty and ... the Tiesident ... his ultimatum ... Woodrow ...

The Uniontown Standard objects to some of our advertising patronage It ought not to vent its ire on a patron as if its own distilleries and breweries won't advertise in its columns

Isabella Road is having its Spring Opening

The Pennsylvania movie censors are in the limelight none too soon While some of their work may seem to be very particular it must be remembered that they have in mind the fact that a large portion of the movie patrons are children

Philander Chase Knox has no opposition for United States Senator on the Republican ticket He is a product of Brownsville Fayette county is going to be properly represented on the Republican ticket this fall, and the prospects are fine for a properly handsome Republican majority in Fayette county

John Henry Risbeck will not run for Congress on the Moose ticket He has probably seen a great light and has concluded to support the Republican ticket

The Connellsville motorists are getting ready to put in an honest day's work on the roads of this vicinity on Roads Day just to demonstrate their willingness to make good roads as well as to use them

The milk and ice fund for poor Connellsville families has been started furnishing a fine example of proper charitable preparedness

The Westmoreland woman who was killed trying to learn how to run an automobile will not discourage the thousands of other sisters who thirst for the joy wagons

The Swauertown Pike is trying to get in the Safety First class

The High School graduates may eliminate the Commencement dance It is rumored that Bob Jones has taught their youthful feet how to behave

The Pennsylvania Railroad Company has set the West Side a good example in tree planting

The electric billet mill gets closer One more pull and all pull together

The Salvation Army is storming the mountains

The weather man is becoming a bum forecaster ... every ... and then he blows about it

President Wilson's war with Mexico is about over He is facing the other way

Preparedness has suddenly jumped from 00 000 to 1 000 000 men

The suprimen are slapping themselves on the chest The state and some citizens are wondering where the administration will lead us

America First is a political slogan which properly interpreted means Wilson First

Jim Beacom of Westmoreland county is running for delegate to the Republican National Convention on the platform Roosevelt the Man of the Hour In the good old days when Jim held state office he ... Quay ...

Harmon and Harmony!

Senator Crow will go to the Chicago convention as a delegate from this congressional district He prefers to represent the folks at home rather than the state at large

Herman Mortimer Kephart has no opposition for State Treasurer He is one of the few men in Pennsylvania upon whom the warring Philadelphia factions cheerfully united This is no small distinction for a plain citizen of Mud Island

The salary list men of the Steel Corporation are hoping that the advance in wages will strike them pretty soon They are inclined to think that it is time to equalize

The High School class play seems to call for a real goat

The war order plants of this country seem to be under constant fire

The next State Treasurer will be a Connellsville man To name him requires but one guess

The parcel post business of Connellsville amounts to 16 tons per month but the proportions of the export and the import are not as attractive as they might be

The Wild Life's wild deer are hunted by tame dogs

Truth

By GEORGE FITCH, Author of At Good Old Siwash

Truth is the telling of a thing as it is not as you would like to have it Pessimists claim that it is a lost art like the hardening of copper

Our first ancestors got into much trouble and were fired out of the Garden of Eden by telling the truth instead of leaving the case to the Supreme Court on technicalities On the other hand Ananias and Sapphira got into still more of that trouble by not telling the truth Ever since then mankind has been regarding the truth with a fearful and puzzled air and tossing up between the two evils

Truth is the principal ingredient of justice honor and repentance If there was more truth we could get along without a jury system or a senatorial investigating committee or a short weight commission or customs inspectors and life would be less expensive but more exciting

It is easy enough to tell the truth but the operation usually keeps the teller busy afterward Truth is beneficial like dentistry but timid people usually prefer the latter From his earliest days when he is exhorted to tell the truth and get his skin tanned to his later life when to tell the truth means getting his taxes boosted 100 per cent man is taught to look upon

To tell the truth means getting his taxes boosted

this great accomplishment with admiration and terror Only brave men tell the truth habitually

Truth has been used to some extent in history business and religion and has lately been tried in politics with good results It is useless in love fishing and society and in domestic relations must be used with great caution In horse trading mine-selling and law a little truth will last for years without appreciable signs of wear Vast quantities of truth are consumed by magazine investigators and minor statesmen and some of it is more deadly than bug powder

Occasionally a great corporation finds a piece of truth in its offices where it has been overlooked by the janitor and a great sensation results It is immediately boxed up and concealed in the largest safe with great care for if this piece of truth should get out into a government investigation Heaven only knows the effect upon the suffering financial interests of our great, but fragile nation

His Season

Prepare for Easter Sunday

This is to remind you that there are only a few more days of Lent and that preparations for Easter Sunday eatables will now be necessary. The Union Supply Company wishes to call your attention to their very complete stocks of goods suitable for this occasion Our meat departments are loaded with the choicest foods that the market affords We have thousands of dozens of eggs, large quantities of veal, lamb, beef, pork, hams of all kinds, smoked and salt meats, oysters, cheese of every variety etc Our produce markets afford you the choicest of all the different kinds of fresh vegetables, and fruits of all description Our grocery departments have ample stocks of goods of every conceivable kind that you may need We have Easter candy of every kind and description, from the fancy rabbits, chickens, etc, to the finest grade of chocolates. Visit your nearest Union Supply Company store; you will be surprised at the very moderate prices at which we are selling goods Remember that all goods handled by the Union Supply Company are of the very best quality, and prices lower than any competition

Do not forget Easter flowers We have all the different kinds and varieties at very low prices You can brighten your home with a very small expenditure of money

Union Supply Co.

63 Large Department Stores,

Located in Fayette, Westmoreland and Allegheny Counties.

Classified Advertisements.

Wanted

WANTED — YOUR BARBERING business RENDINE S

WANTED—FOUR OR FIVE LABORERS Apply WEST PENN SHOPS 18apr1td

WANTED—THE DUNN STORE IS IN need of one or two boys ... for ... ry and inside work 20apr1td

WANTED—FOR PAINTING GRAINING decorating and paper hanging see JACK MITCHELL 1apr10t cod*

WANTED—GIRL FOR GENERAL housework Apply MRS ROBERT NORRIS 709 South Pittsburg Street 1 apr1td

WANTED—GIRL FOR GENERAL housework One who will go to Pittsburg Apply 111 E GREEN ST 20apr2td

WANTED—SHAFT SINKERS WANTED Steady work highest wages Apply to F D BEERBUM Boswell Somerset County Pa 7apr_td*

WANTED—FIRST CLASS MACHINISTS Steady work and good wages Apply at CONNELLSVILLE MACHINE & CAR COMPANY 14apr1td

WANTED—SALESMAN EXPERIENCED grocery salesman thoroughly familiar with grocery trade to work trade on B & O and South West Local lines ed trade but requires first class man Address with reference and experience WHOLESALE GROCER P O Box 717 Pittsburg P 1 apr*td*

WANTED—ASST MINE FOREMAN $100 00
1 Master Mechanics $1_0 00
_ Fire bosses $11 00
1 Mine Foreman $11_00
1 Yard Boss 1 ... plant
_ Pumpers $ 0 per day
1 Pump ... $_7 per day
1 Fireman $2 70 per day
Moulders ... per hour
1 Machinist 35c per hour
Laborers $1 8 per day
FAYETTE EMPLOYMENT BUREAU 2_0 First National Bank Building Uniontown Pa 20apr td

For Rent.

FOR RENT—FURNISHED ROOMS 307 E MAIN ST 1 apr-1td

FOR RENT—ONE FURNISHED room Inquire _07 EAST MAIN ST 20apr1td

FOR RENT—DUTTEN APARTMENT Morton Avenue ... EVANS _0apr1f cod

FOR RENT—FURNISHED ROOMS for light housekeeping 301 E GREEN STREET 1 apr cod tf

FOR RENT—TOS A MASON THE Renting Agent has houses in all sections of town for rent _5m1 itf

FOR RENT—SIX ROOM HOUSE West Fairview Ave Inquire CONNELLSVILLE PLANING MILL ... 20apr1t

FOR RENT—TWO FURNISHED light housekeeping rooms all conveniences Call TRI STATE ... 1apr tfd

FOR RENT—ONE FOUR ROOM FLAT unfurnished Also one store room W H BARNES 111 E Main street 1 apr tfd

FOR RENT—FOUR ROOM HOUSE Green Apple and Main ... Cott ... avenue Inquire DR FRANCIS 6apr tfd

FOR RENT—FOUR FIVE AND SIX room apartments with all conveniences including heat J DONALD PORTER and ... Of First National Bank Bldg 1 apr tfd

FOR RENT—THE NEW EMPIRE Theatre Seating capacity ... Opposite Pennsylvania depot Pittsburg street Hurley estate Connellsville Pa 15apr tf1

FOR RENT—ONE TWELVE ROOM house all modern improvements superior hot water system for heat ... Fairview avenue Inquire YOUGH HOUSE 7apr tfd

For Sale

FOR SALE—ONE GRAY HORSE weight 1 700 lbs 10 years old and sound Inquire 103 GRAPE ALLEY _0apr6td

FOR SALE—LIGHT ROOM HOUSE Modern first class condition Convenient to car line Address House, care The Courier 13mar1f

FOR SALE—50 BUSHELS EARLY rose potatoes Guaranteed to be the genuine early rose or no sale W S RINGER Bell Phone 77 18apr6td*

For Sale

FOR SALE—SOUTH CONNELLSVILLE lots Convenient, cheap easy terms Inquire at THE COURIER OFFICE

FOR SALE—BRIGHTON GAS ENGINE 8 H P with water tank at bargain to quick buyer THE COURIER COMPANY Connellsville Pa _feb tfd

FOR SALE—ONE TOP OF HOUSEhold furniture carpets beds chairs stoves and other useful articles will be sold privately at No _07 Prospect street Saturday April _ at 9 A M S G ZIMMERMAN Agent 20apr_td

FOR SALE—MODERN HOUSES South Side eight room brick No 9 1 Vine street near ... ... hot water heat

No 1_0 ... street S rooms finish ... furnace Owners living out of city offer bargain price and easy terms to quick buyers J DONALD PORTER Insurance and Real Estate First National Bank Building, Both Phones 19apr tfd

Personal

PALMIST ASTROLOGER MISS ST Germain McKinley Hotel Room _0 Hours 1 to ... Hands cards astrology etc Will remain till ... Sunday 15apr6td

Administrator's Notice

ESTATE OF ANDRAF STRAVZSIN late of Dunbar township Fayette county Pa deceased Letters of administration on the above named estate having been granted to the undersigned notice is hereby given to all persons indebted to said estate to make immediate payment and to those having claims against the same to present them properly authenticated for settlement S R GOLDSMITH Administrator Connellsville Pa S R GOLDSMITH Attorney 6apr6t thurs

Certificate Re-Extending Charter

TREASURY DEPARTMENT OFFICE of Comptroller of the Currency Washington D C March _4th 1916

WHEREAS by satisfactory evidence presented to the undersigned it has been made to appear that The First National Bank of Connellsville located in the city of Connellsville in the county of Fayette and State of Pennsylvania has complied with all the provisions of the Act of Congress to enable National Banking Associations to extend their corporate existence and for other purposes approved July 12 1882 as amended by the Act approved April 12 1902

NOW THEREFORE I JOHN SKELTON WILLIAMS Comptroller of the Currency do hereby certify that The First National Bank of Connellsville located in the City of Connellsville in the county of Fayette and State of Pennsylvania is authorized to have succession for the period specified in its amended articles of association namely until close of business on March _4th 1936

IN TESTIMONY WHEREOF witness my hand and Seal of office this twenty ... day of March 1916 JOHN SKELTON WILLIAMS Comptroller of the Currency Charter No _ ... Extension No 1_61 2?ma ?0t

Sheriff's Sale

The following described property will be exposed to sale by Thos L Howard Sheriff of Fayette county Pa on

SATURDAY APRIL _9th 1916

at 10 o'clock A M at the court house in Uniontown by virtue of the below stated writ issued out of the court of Common Pleas of Fayette county Pennsylvania

McDonald & Gray & Hudson Attorneys

The Real Estate and Improvement Company of Baltimore City vs Jay J Orndorff

No 11 June Term 1916 Fi Fa Sur Judgment No 111

All the right title interest and claim of the defendant in and to all that certain lot of ground situate in Connellsville township Fayette county Pennsylvania bounded and described as follows Beginning at a post on the street or road known as the Arch street road thence West by land of Guyon Daniels and the heirs of William Brooks one hundred and twenty three and one half (123½) feet to a post at a corner with land of Alfred Daniels thence South by land of the said Alfred Daniels fifty three and one half (53½) feet to a post thence East by the land of the said Alfred Daniels one hundred and twenty three and one half (123½) feet to the Arch street road thence North by line of said Arch street road fifty three and one half (53½) feet to the place of beginning containing sixty six hundred and seven and one fourth (6607¼) square feet upon which are erected a two story frame dwelling house and out buildings

Being the same property conveyed unto the said Jay J Orndorff by Kissiah Orndorff and Milton Orndorff her husband by deed dated September _2 1911 recorded in Deed Book Vol 319 page _9

Seized and taken in execution as the property of the defendant Jay J Orndorff at the suit of The Real Estate & Improvement Company of Baltimore City

Conditions of Sale—Ten per cent of purchase money or a sufficient amount to pay all costs if the ten per cent is not enough shall be paid to the sheriff when the property is stricken off otherwise the property will be sold again the following Monday at the expense and risk of the person to whom it was stricken off who in case of deficiency in such resale shall make good the same the balance of the purchase money must be paid before Wednesday of the first week of June court 1916 the day of acknowledgment of deeds THOS L HOWARD Sheriff 6apr3t thurs

Divorce Notices

C W Rush Attorney

DAVID N CARSON VS BUENA V Carson In the Court of Common Pleas of Fayette County Pa No 69 March Term 1916 To Buena V Carson respondent you are hereby notified that the subpoena and alias subpoena in this case have been returned Non est inventus you are therefore required to appear in the Court of Common Pleas of Fayette County Pa on the fourth Monday of May of said Court A D 1916 to answer the libel and complaint filed therein and show cause if any you have why a divorce from the bonds of matrimony should not be granted the libellant above named THOS L HOWARD Sheriff Sheriff's Office April 19 1916

Geo Patterson Attorney

ELLA BLANCH GODEVICH VS MARtin Godevich In the Court of Common Pleas of Fayette County Pa No 40_ March Term 1916 To Martin Godevich respondent you are hereby notified that the subpoena and alias subpoena in this case have been returned Non est inventus you are therefore required to appear in the Court of Common Pleas of Fayette County Pa on the fourth Monday of May of said Court A D 1916 to answer the libel and complaint filed therein and show cause if any you have why a divorce from the bonds of matrimony should not be granted the libellant above named THOS L HOWARD Sheriff Sheriff's Office April 10 1916

Geo Patterson Attorney

HARRIET CRAWFORD VS JAMES Crawford In the Court of Common Pleas of Fayette County Pa No 537 March Term 1916 To James Crawford, respondent you are hereby notified that the subpoena and alias subpoena in this case have been returned Non est inventus you are therefore required to appear in the Court of Common Pleas of Fayette County Pa on the fourth Monday of May of said Court A D 1916 to answer the libel and complaint filed therein and show cause if any you have why a divorce from the bonds of matrimony should not be granted the libellant above named THOS L HOWARD Sheriff Sheriff's Office April 1? 1916

Last known address of James Crawford is Herbert Fayette County Pa

John P Kephart Attorney

MARTHA WALKER VS WALTER Walker In the Court of Common Pleas of Fayette County Pa No 1 March Term 1916 To Walter Walker respondent you are hereby notified that the subpoena and alias subpoena in this case have been returned Non est inventus you are therefore required to appear in the Court of Common Pleas of Fayette County Pa on the third Monday of May of said Court A D 1916 to answer the libel and complaint filed therein and show cause if any you have why a divorce from the bonds of matrimony should not be granted the libellant above named THOS L HOWARD Sheriff Sheriff's Office April 1? 1916

L B Brownfield Attorney

VIRGINIA INIS MORRIS VS WILLIAM A Morris In the Court of Common Pleas of Fayette County Pa No 2?08 December Term 191? To William A Morris respondent you are hereby notified that the subpoena and alias subpoena in this case have been returned Non est inventus you are therefore required to appear in the Court of Common Pleas of Fayette County Pa on the third Monday of May of said Court A D 1916 to answer the libel and complaint filed therein and show cause if any you have why a divorce from the bonds of matrimony should not be granted the libellant above named THOS L HOWARD Sheriff Sheriff Office, April 1? 1916

apr20 — may1 11

This Shoe Store

Right now is showing what we think is the most advanced display of Men's and Women's Shoes to be seen in town

If you appreciate real style and want Shoes of durability and worth

Make It a Point to Inspect Our Complete Stock

HOOPER & LONG

COUPON
UNIVERSAL COOK BOOK

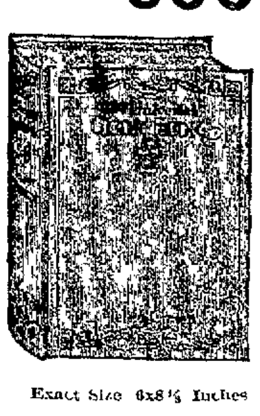

Exact Size 6x8½ Inches

Most Comprehensive and Up-to-Date Cook Book Ever Published

—MEANS—

Better Meals
Lighter Housework
Reduced Cost of Living

CONTAINS THE MOST HELPFUL ILLUSTRATIONS EVER PUT IN A COOK BOOK.

BRING THIS COUPON to our office with 69 cents (which covers cost of packing transportation from factory checking clerk hire and other expense items) and this Cook Book is yours If the book is to be mailed send 15 cents extra for postage

IF YOU WANT

Anything, Have Anything for Sale or Rent, Try Our Classified Ads at One Cent a Word. They Bring the Results

CIVIC CLUB FOR WOMEN PROPOSED IN THE MILL TOWN

Meeting Will be Held at the Borough Building to Organize.

BETTER SCOTTDALE IS OBJECT

Presbyterian Church Holds Its Annual Congregational Meeting and vices Arranged; Personal News. vices Arranged; Nersonal News.

Special to The Courier

SCOTTDALE April 20 —The organization of the Civic Club for Scottdale will be undertaken on Tuesday afternoon when a mass meeting has been called for the band room of the city hall between the hours of 2 30 and 3 30 The committee in charge Mrs Albert Keister Mrs Lucy A Poole and Mrs G F Kelly has arranged for talks by Mrs W A Marsh of Mount Pleasant, president of the Civic Club of that place and Mrs S M Kennedy who is deeply interested in civic betterment matters

The proposal to form a Civic Club is the outcome of the recent "Better Scottdale' day which was held more than a week ago wher Dr Boetcker made many suggestions for the civic development of the town

EASTER SERVICES

Easter will be appropriately observed in all of the churches here on Sunday At the Christian Church sermons appropriate to the Easter time will be preached both morning and evening by the pastor, Rev J Alex Agnew

At St John the Baptist Roman Catholic Church there will be the usual Easter services with solemn high mass at 10 30 A M

At St Bartholomew s Episcopal Church regular Easter services will be in charge of the rector, Rev M S Kanaga

At the Methodist Episcopal Church a sunrise prayer meeting will be held at 6 30 by the Epworth League In the morning the choir will render a cantata Easter praise In the evening Bishop Quayle who is at the semi-annual meeting at Dawson will speak

At the United Presbyterian Church Rev Millen will preach a short Easter sermon and the choir will give a cantata entitled "The Triumph "

At the United Evangelical Church the pastor, Rev D K Hershberger, will preach in the morning and there will be a musical program in the evening

At St Paul s Lutheran Church there will be communion and reception of members

At the First Presbyterian Church the regular quarterly communion services will be held in the morning and Easter services in the evening The pastor Rev Hutchinson will preach on "The Resurrection and there will be special music by the choir

At the Trinity Reformed Church there will be services appropriate to the day and a sermon by Rev S V Waugaman

At the United Brethren to be held in the theatre there will be a program by the advanced students of the Sunday school and Rev Runk will preach in the morning and in the evening there will be a cantata the solos, duets and trios to be sung by Elmer Morrow Mrs L M S Pyle and Miss La Verne Kesslar

At the Baptist Church a special service entitled "Easter Glory," will be rendered in the main auditorium there will be musical numbers and responsive readings In the evening there will be a cantata, Christ and His Soldiers

CONGREGATION MEETS

The largest congregational meeting of the First Presbyterian Church since Rev J L Hutchinson became the pastor was held last evening T L Robinson L I Stoner and D H Kelly were elected elders All of the old trustees were re-elected They are J R Campbell I H Cramer I I Dick F W Seeman and George McGoogan J R Smith was elected president of the congregation and J Howard Cramer secretary A D Oberly was named chairman of the auditing committee Lunch was served by the men of the church and a pleasant social hour followed the business session There was music by the church orchestra a piano duet by the Misses Oberly and songs by the Aeolian Quartet

PRAYER SERVICE

The Woman s Missionary Society and the young women of the United Brethren Church will hold a prayer meeting in the school building at 7 30 o clock on Good Friday

ENTERTAINS CLUB

Mrs S C Loworth entertained the Fancy Work Club at her home yesterday afternoon Music was the feature of the afternoon and very nice refreshments were served

MORE MEASLES

Two new measles cases came in yesterday William Millen 3½ years old of Pittsburg street and Harold Gordon, aged 8 of Walnut street

FOR SALE

Six room house with bath and heater on paved street for $2 200 00 Small payment down balance like paying rent

Four room house lot 15x120 taxes $1.00 yearly rents for $15 60 for $1 500 00

Three double houses on paved street at a bargain L F DeWitt Brennen Building —Adv.

NOTES

Mrs Martin Amos has spent the past week with her daughter, Mrs J F Ryan at Annabelle, W Va

Eyes tested and fitted A L Tucker, Oph D, 2 Brennen Building Hours 7 to 9 P M —Adv

Mrs George Medgscar of Pittsburg is visiting Mrs E M S Pyle

Miss Jane Sisley is spending two weeks at Meadville

Mr and Mrs H C Weimer and family of Youngwood are the guests of Michael McArdle

Miss Evelyn Byrne returned home yesterday from St Xaviers where she is a student

Miss Helen Bosworth is home from the Margaret Morison school at Pittsburg for her Easter vacation

Miss Madeline Brennen went to Pittsburg yesterday to meet her sister, Miss Teresa Brennen, who is coming home for her Easter vacation from Mount De Chantal W Va

Miss Margaret Kennedy is visiting in Pittsburg

Mrs J R Byrne and daughter, Virginia visited Connellsville friends yesterday

Custom Coal

3c a Bushel

TYRONE COAL COMPANY,
Tip Top Mines.

OLD FOLKS NEED "CASCARETS" FOR LIVER, BOWELS

Salts, Calomel, Pills Act on Bowels Like Pepper Acts in Nostrils.

Enjoy Life! Don't Stay Bilious, Sick, Headachy and Constipated.

Get a 10-cent box now

Most old people must give to the bowels some regular help else they suffer from constipation The condition is perfectly natural It is just as natural as it is for old people to walk slowly For age is never so active as youth The muscles are less elastic And the bowels are muscles

So all old people need Cascarets One might as well refuse to aid weak eyes with glasses as to neglect this gentle aid to weak bowels The bowels must be kept active This is important at all ages, but never so much as at fifty

Age is not a time for harsh physics Youth may occasionally whip the bowels into activity But a lash can t be used every day What the bowels of the old need is a gentle and natural tonic One that can be constantly used without harm The only such tonic is Cascarets, and they cost only 10 cents per box at any drug store They work while you sleep —Adv

PERRYOPOLIS.

PERRYOPOLIS April 20 —Mrs Lizzie Bradley is spending a few days with friends in Homestead

Rev Carpenter of West Virginia is visiting friends here

Mrs Ira Blair entertained a number of friends at dinner on Tuesday Among the number were Rev and Mrs Huffer and family of town and Rev and Mrs Hays and grandson of Flatwoods

W C Risbeck of Star Junction was calling on his mother here yesterday

Dr J I Cochran of Connellsville and Dr Ralph Martin were professional visitors in Perryopolis yesterday

Dr Katherine Smith of Washington, D C is visiting friends here

Mrs Joseph M Luce and daughter, formerly of Bellevernon are spending a couple of weeks with friends here before going to their new home in Tennessee

The "Jewels" a class of 14 girls in the Methodist Episcopal Sunday school having completed the junior work, will hold their commencement on Easter night at 7 30 in the church An interesting program will be rendered An invitation is extended to every one

CONFLUENCE.

CONFLUENCE, April 20 —The Ladies' Aid Society of the Lutheran Church has arranged with a Lyceum bureau for a five entertainment course for the coming winter season

Jacob Kelm of Addison township, was a business caller here yesterday

Mrs A B Flanigan of Johnson s Chapel is very ill at this writing

Ross Lenhart of Listonburg was a business caller in town yesterday

Mrs Hiram Burnworth of Uniontown is visiting her daughter, Mrs J B Lytle

J L Reiber of Johnson s Chapel, was a business caller in town yesterday

Miss Gladys Show, who is attending school at Pittsburg is visiting her parents Mr and Mrs L D Show

Clyde Brown of Connellsville visited relatives here yesterday

D L Miller has purchased a new Mitchell touring car

It Will Pay You To read our advertising columns

ITCHING ECZEMA HEALED RIGHT UP WITH AMOLOX

Use Like Cold Cream to Take Out Redness and Clear the Skin.

Amolox the new scientific prescription heals eczema and skin eruptions It stops all itch and burning instantly Simply apply to the diseased skin this mild, soothing prescription and all agonizing itch will stop and sleepless, restless nights will be a thing of the past Amolox ointment will quickly relieve pimples on the face, blackheads, and all minor skin troubles Apply like cold cream Sufferers from eczema, psoriasis, tetter and bad cases of skin diseases lasting for years should use both Amolox liquid and ointment to effect a cure Trial size, 50c Guaranteed by Connellsville Drug Co, Connellsville, Broadway Drug Co Scottdale

Send postal for free sample to Amolox Laboratories, Youngstown, Ohio —Adv

BEST TIME TO GAIN NEW FLESH

Those Who are Thin and Pale Should Take Father John's Medicine Now.

Experts agree that this is the best season of the year to build up the strength and weight that has been lost during the winter Father John s Medicine is best for this purpose because it is made of pure and wholesome food elements which strengthen and build up those who are weak and run down and are easily taken into the system No alcohol or dangerous drugs —Adv

STARTS A REVIVAL

"Sunny Jim" Lowe Will Hold Services at Prittstown.

Evangelistic services commencing Sunday, will be conducted in the Mount Carmel United Evangelical Church at Prittstown about two miles northeast of Scottdale by Rev James F Lowe better known as Sunny Jim Services will be held each evening at 7 30 o'clock, beginning with a song service With the exception of the opening Sunday, services will be held each Sunday morning at 10 30 A M and in the afternoon at 3 P M

On Sunday afternoon Rev Lowe will hold mass meetings for men only The services will begin at 3 o clock The following topics have been chosen by Rev Lowe "Down the Jericho Road "Diamonds in the Rough," and "A Leap For Life "

Each Wednesday afternoon at 3 o clock mass meetings will be held for women only Rev Lowe will preach on the following subjects 'A Happy Golden Wedding,' A Model Wife, Mother and Mother-in-Law and The Hand That Sways the World Rev Lowe appeals to the better side of man s nature and secures a special grip on the young men He always attracts large audiences wherever he goes

POSTMASTERS CONFIRMED.

Senate Approves Selections Made in This Section.

Special to The Courier

WASHINGTON April 20 —The following postmasters have been confirmed by the United States Senate

K A McLain at Fredericktown Washington county Pa to succeed Joseph A McLain resigned

John H Custer Stoyestown Somerset county Pa. an office which has just been made a presidential appointment

A T Groff Confluence Somerset county Pa to succeed Thomas K Pullin

P. R. R. 70 Years Old.

The charter of the Pennsylvania railroad was granted 70 years ago last Thursday

OUCH! LUMBAGO?

Try Musterole. See How Quickly It Relieves.

You just rub MUSTEROLE in briskly, and usually the pain is gone—a delicious, soothing comfort comes to take its place

MUSTEROLE is a clean white ointment, made with oil of mustard Use it instead of mustard plaster Will not blister

Doctors and nurses use MUSTEROLE and recommend it to their patients

They will gladly tell you what relief it gives from Sore Throat, Bronchitis, Croup, Stiff Neck, Asthma, Neuralgia, Congestion, Pleurisy, Rheumatism, Lumbago Pains and Aches of the Back or Joints, Sprains Sore Muscles, Bruises, Chilblains, Frosted Feet, Colds of the Chest (it often prevents Pneumonia).

At your druggist's, in 25c and 50c jars, and a special large hospital size for $2 50

Be sure you get the genuine MUSTEROLE Refuse imitations—get what you ask for The Musterole Company, Cleveland Ohio

MUSTEROLE WITHOUT BLISTER

SMART NECKWEAR IS 1916 S HALLMARK

With a neat white voile short waist of pin tucked yoke and hemstitched seams is worn a white pique stock the wings outstanding being an interesting feature The ascot is blue and white striped shirting of the same tone as the straw hat which takes a blue satin band and dull silver buckle

Easter Apparel For Women and Misses

Represents a combination of style-distinction, quality and moderate prices, which can be really appreciated only by actually seeing the garments.

KOBACKER'S
"THE BIG STORE"
ON PITTSBURGH ST.

Our alteration department is fully equipped to take care of any garments purchased now, to be altered and delivered in time for Easter.

Easter Week for The Children

This is a week of great activity in the children's Section, where th finest selection we have every brought together await our little patron

Confirmation Dresses

Dainty, filmy frocks, of sheerest lawns and organdies, made up various attractive styles, pin-tucked and finished with fine laces and em broideries Sizes 4 to 14 years Priced $5.90, $4.50, $3.50 down to $1.2

GIRLS' COATS **$3.95** Made of serges mixtures and beautiful new checks, swagger models trimmed in contrasting colors Sizes 6 to 14

GIRLS' COATS **$2.95** Little Tots Coats developed in new shepherd checks and serges lined throughout sizes 2 to 5 years Fine values at the price

GIRLS' DRESSES **$1.95** Made of Blazer striped Galateas Repps and fancy striped Ginghams, one-piece coat, middy style 6 to14.

Girls' Silk Coats at $4.95

Little Tots' Coats fashioned of finest silks, snappy little styles, a colors, including rose black, copen, and navy, also new serges an check Coats in various styles Sizes 2 to 6 years.

BABY DRESSES Infants Long and Short Dresses made of nainsook with embroidered yoke or bishop style Special at **29c**

WHITE DRESSES **59c** White lawn and voile dresses trimmed with lace and embroideries, Empire or French style Priced specially at $4.50 and down to 59c.

INFANTS' CAPS Infants' Caps. Silk, Crepe de Chine and Lawn Caps Embroidery and ribbon trimmed Priced **25c—$1.00**

You'll Want Ribbons For Easter

To make hair bows, hat bows sashes for confirmation dresses and many other purposes

19c Per yard for all silk Ribbons Moire and Taffetas in black white pink blue, Alice Mais Nile etc, up to 5½ inches wide, worth 25c special per yard 19c.

29c Per yard All silk moire moire with satin edge plain taffetas brocade satin and plain satin all colors and plenty of white Widths up to 6 inches and values to 85c and 39c Special per yard **29c**

5c to 75c Per yard Fine assortment of Black Velvet Ribbons all silk satin backs in widths up to 4 inches

49c to $1.00 Per yard New wide Ribbons widths from 5 to 10 inches in an attractive showing of all the latest novelties plain and fancies

Freshly Filled Cases of Easter Millinery

The newly arrived and freshly trimmed Easter Hats are much admired by everybody for their novel beauty Hundreds of Hats—no two alike—are ready for the before Easter rush. Prices range from

$3.50 and up to $25.00.

Little Girls' Tailored Hats with beautiful newest trimmings and ribbon bows, at

69c and up to $5.00.

Women's Silk Hosier

"Niagara Maid," pure silk Hose, in bla and white only an extra fine quality The pair **$1.5**

'Phoenix Hose pure silk, with lisle ga ter tops, in black white and colors all t very newest shades The pair **$1.0**

"Triumph fine grade Women's Hose, black white and all the leading shades The pair **59**

Burson' Hose for women in black a white regular and extra sizes, the be wearing Hose The pair, only **25**

The best grades of Hosiery for childre Cotton Lisle and Silk for the little babie and for boys and girls of all ages All size all weights, at per pair

15c, 25c, 35c and $1.00.

HOW TO GET THIS $2.25 ALUMINUM GRIDDLE AT A SAVING OF $1.40

Get 50 cents worth of Karo from your grocer, and send the labels to us together with 85 cents and we'll send you this $2 25 Solid Aluminum Griddle by prepaid parcel post.

HERE is a clean cash saving of $1 40—and thousands of housewifes have already taken advantage of this remarkable chance to get an aluminum griddle for less than the wholesale price.

This Aluminum Griddle needs *no greasing* It doesn't chip or rust. It heats *uniformly* over entire baking surface—doesn't burn the cakes in one spot and leave them underdone in another It doesn't smoke up the kitchen—and the cakes are more *digestible* than when fried in grease

At great expense we are seeking to place a Karo Aluminum Griddle in the homes of all Karo users, so that Karo—the famous spread for griddle cakes and waffles—may be served on the most deliciously baked cakes that can be made

You know Karo, of course Nearly everybody does—65 000,000 cans sold last year alone And you doubtless know the wonderful cleanliness and durability of Aluminum ware.

If you are a Karo user already then you know all about this wonderful syrup—you know how fine it is as a spread for bread, how delicious it is with griddle cakes, waffles, hot biscuits and corn bread.

Get 50 cents worth of Karo from your grocer at once, and send the labels and 85 cents (P O money order or stamps) to us and get one of these Aluminum Griddles by prepaid parcel post.

Remember that our supply is going fast—so get your Karo today. We will also send you *free* one of the famous Corn Products Cook Books.

Corn Products Refining Company
P. O. Box 161 New York Dept. PX

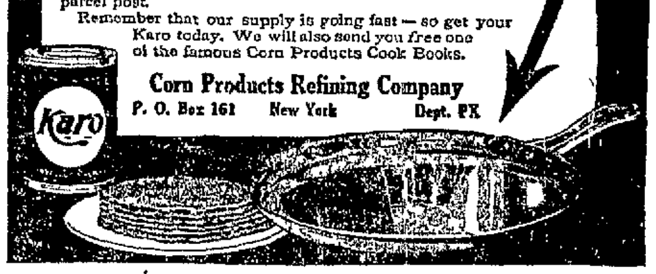

FOR CLEANING

Carpets and Rugs on the Floor

H AND H Cleaner has no equal. Spots instantly removed by applying H AND H in cake form according to directions.

H AND H applied in solution will remove all dirt from rugs and carpets leaving them bright, clean and renewed. Cleans by absorbing the dirt. Hundreds of other household uses.

REG U.S. PAT OFF
H AND H
TRADE-MARK

The Standard For More Than 25 Years

Large generous cake 15c at drug—grocery and department stores. If your dealer can't supply you, write us giving his name—we'll see that you're supplied.

H and H Cleaner Co.
Des Moines, Iowa

SOISSON THEATRE

"THE HOUSE OF LILIES"

CHILDREN 5 TO-DAY ADULTS 10

RUTH ROLAND IN THE LAST EPISODE OF THE DETECTIVE SERIAL

"THE RED CIRCLE"

WM GARWOOD IN THE THRILLING THREE REEL GOLD SEAL DRAMA

"LORD JOHN'S JOURNAL"

VICTOR POTEL IN THE IMP COMEDY

"The Town That Tried to Come Back"

—TOMORROW—

MARIE EMPRESS IN THE FIVE REEL DRAMA

"LOVE'S CROSSROADS"

NO. 067050 WINS THE DISHES AT THE SOISSON TODAY.

YOUGH TRUST COMPANY,

CONNELLSVILLE, PA.

Capital. ....$ 200,000.00

Surplus and Profits 16,000.00
Resources 1,100,000.00

FOUR PER CENT. PAID ON SAVINGS ACCOUNTS.

FOR THE WORKINGMAN
SOUTH CONNELLSVILLE
LOTS ARE BARGAINS

H SCHOOL WILL AVE TRACK TEAM IN FAYETTE MEET

Go Along With Other Schools in Reviving Field Athletics.

CISE AT FAYETTE FIELD

Material Among Candidates High School Will Likely Have Man in Each Event; Fast Base- Nine Will be in the Field Also.

e spring training of the high l athletes has begun, the men ng out on Fayette Field under irection of Coach H. M. Springer the last two evenings. Baseball probably be commenced tomor- as a meeting is to be held this ing to get the team together. No for the baseball team has been ted but he is likely to be A. O. e, manual training instructor.

e high school has good material for field athletics and Coach nger will develop it to the best ble extent in order that Connells- can make a showing in any ts in which the school may par- ate. As Connellsville will bring rack teams here for meets, there be no expense and a fence will be necessary until next fall. The ball team can make expenses by ng tags.

nnellsville High is getting a late but with some hard practise deficiency can be made up. There no delay in getting the men out it was decided to do things, and field is already in shape.

e high school will be represented e Fayette County Athletic As- ation meet to be held on May 13. at every school in the county member of this association and will be lots of competition. Con- ville will likely have a man in y event. The closest rivalry will ably exist between Connellsville, ntown and Dunbar township high ols.

st where this meet is to be held not been decided, and the associa- will hold a meeting in the near e to settle the question. It can- be held at Connellsville on ac- t of there being no field with a around it. The officers of the ciation may decide on the Dawson ing Park.

BIG CIRCUS COMING

nback-Wallace Shows Are to Appear Here Soon.

anuts and pink lemonade will be ripe and the odor of sawdust ark will permeate the air. The Hagenbeck-Wallace circus, gay- grandest, gladdest galaxy in all wide world, is coming to Con- ville on Monday, May 8, for two ormances. This year the big in reality there are two shows ll come aboard three special s, the longest ever used to trans- a circus aggregation.

e country for miles around is all with the noisy circus bills of te and gold, and the downtown oards are the mecca upon which sands of eyes feast their gaze. er Time is always on the job; s come and go, but somehow or the circus is just the circus, its popularity never wanes. The and memories of circus day keep ady hold upon the heart-strings o American people.

through the long months of r agent of the Carl Hagenbeck- ace circus have been scouring continents of the earth securing ities and features. The perfor- g this year will be entirely new. than 400 acrobats, gymnasts, s, contortionists and athletes, to- r with 50 clowns, compose the s end. In addition the big show gmented with Carl Hagenbeck's ed wild animal exhibition. Hun- of wild animals, lions, leopards, s, pumas, jaguars, elephants, monkeys, etc., will constitute department.

rformances will be given at 2 8 P. M. Doors to the zoological dise will be opened an hour er. A three-mile-long street de will leave the show grounds o'clock the day of the exhibition will pass through the principal town streets.

Artic Coal Company Sells.

Norwegian syndicate has pur- ed for $1,875,000 the property of American Artic Coal Company at nt Bay and Greene Harbor, bergen.

Lake Boats Running.

ke traffic on the Great Lakes ed on Tuesday.

GOOD NERVE TEST

nd Your Hand at Arm's Length, d See If Your Fingers Tremble; Is a Sure Sign of An Overwrought rvous Condition: If This Is Due

work or the strain of modern liv- try Margo nerve tablets.

your nerves have reached the where your daily diet no longer lies the necessary vitality—if the ges of over-work, worry or illness left you irritable, weak and ner- —if your sleep is disturbed, your tion upset—just try taking Margo e tablets for a few weeks and look a difference. A. A. Clarke and r good druggists sell Margo nerve ts with an absolute guarantee you get your money back if they to help your nerves to a satis- ry degree—satisfactory to you. why go another day feeling as do when you should have the good th and perfect enjoyment of life is every man's right? Remember go contains no dangerous habit ing drugs.—Adv.

Baseball at a Glance

NATIONAL LEAGUE.

Yesterday's Results.

Brooklyn 7; New York 3.
Philadelphia 6; Boston 5.
Other clubs not scheduled.

Standing of the Clubs.

	W.	L.	Pct.
Philadelphia	4	1	.700
Cincinnati	5	2	.714
Boston	2	2	.500
St. Louis	3	3	.500
Pittsburg	3	4	.429
Chicago	2	4	.333
Brooklyn	1	2	.333
New York	1	3	.250

Today's Schedule.

St. Louis at Pittsburg.
Cincinnati at Chicago.
Philadelphia at New York.
Brooklyn at Boston.

AMERICAN LEAGUE.

Yesterday's Results.

New York 2; Philadelphia 1.
St. Louis 6; Chicago 2.
Washington 3; Boston 2.
Boston 2; Washington 0.
Detroit-Cleveland—Rain.

Standing of the Clubs.

	W.	L.	Pct.
New York	3	1	.750
Boston	5	2	.714
Chicago	5	3	.625
St. Louis	4	3	.571
Washington	3	3	.500
Detroit	3	4	.429
Cleveland	2	4	.333
Philadelphia	0	5	.000

Today's Schedule.

Chicago at Detroit.
New York at Washington.
Cleveland at St. Louis.
Boston at Philadelphia.

NATIONAL COMES BACK

Evens Up Last Season's Record by Leading Spring Contests.

NEW YORK, April 20.—The National League baseball clubs atoned to some extent for the loss last autumn of World Series honors by winning de- cisively in the recent inter-league con- tests played prior to the opening of the penant races. Out of a total of 39 games played in the South, East and Middle West, the National League clubs won 24 and the American League 15. In these contests the senior league teams collected 154 runs and 309 hits to the junior's 125 runs and 290 hits. The American League players made 68 errors to the National's 61.

In the city championships the St. Louis Nationals won four out of six games from the St. Louis Americans and in the series between the Phila- delphia and Chicago Nationals the Phillies won seven straight contests from the reorganized Cubs.

LEPLEY'S ENGINE STOP

West Side Inventor Is Marketing His Latest Safety Device.

The Connellsville Manufacturing & ne Supply Company is entering upon a campaign of education among mining companies to make known the merits of the Lepley safety stop for *hoisting engines.* An attractive book- let has been prepared which describes in detail the construction and opera- tion of this device.

The stop is designed to safeguard the mine cages from over-winding, breaking of ropes or other accidents that would follow from loss of control of the hoisting engine. It is one of the many inventions perfected by *D. F. Lepley, the general manager of* the West Side plant of this company, all of which have proven of great utility and value in the operation of mine machinery.

ORDERS FOR LOCOMOTIVES

Largest Since the First Quarter of 1913 When 1,954 Were Ordered.

The enormous volume of traffic to be moved in the last three months caused the railroad companies to make provision for motive power as never before. Notwithstanding the high cost of construction the railroads ordered 1,160 locomotives, including those to be built at railroad shops. These engines will require about 230,000 tons of steel and the estimated cost of building, bas- ed upon the charges of the merchant builders, will be $46,000,000.

These are the largest locomotive contracts placed since the first quar- ter of 1913 when orders for 1,954 locomotives were placed.

Hazel Mine to be Operated.

Scott A. Hayes, a banker of Canons- burg, who had bought under fore- closure proceedings the Hazel mine formerly operated by the Pittsburg- *Buffalo Company, has sold it to* the Chartiers Creek Coal Company, which has taken possession of the property.

Gary Rail Mill Sold Up.

Contracts for steel rails for deliv- ery up to July 1, 1917, have covered the entire output of the Gary mill of the United States Steel Corporation for the period, based upon present production possibilities.

New Virginia Steel Plant.

Capitalists of Petersburg, Va., are completing arrangements for the con- struction of a $2,000,000 steel plant with an annual capacity of 400,000 tons at Hopewell, Va.

It Will Pay You

To read our advertising columns.

DR. GENTRY,

PHYSICIAN, SURGEON AND SPECIALIST.

He has studied in Germany, France, Italy, England and America. His methods of treatment embrace all the old systems of merited value as well as the new and better modern "Direct Treatments" of Serums, Bacterins, Sero-Bacterins, Antitoxins, Phylacogens, Salversans and Neo-Salvarsan, as well as the new selected, Modern, Scientific, Drugless, 20th Century office procedures of Mechano-Therapy in successful treatment of all diseases. Surgical operations a specialty. Offices: 105 W. Main street, Connellsville, every Tuesday and Saturday, 9 A. M. to 8 P. M. Consultation free. Every Wednesday at the Arlington Hotel, Somerset, Pa.

RICH MEN'S SONS SHINE IN SPORT

Millionaires Win Honors In Various Strenuous Pastimes.

GOULD GETS WORLD'S TITLE

Young Jay In Class by Himself as Court Tennis Player, Williams Star in Lawn Tennis, Marston In Golf, Topping, Astor and Fields Are Others.

With fat bank rolls and nothing par- ticular to do sons of many of our most prominent millionaires are now de- voting themselves to the business of winning sporting titles. And they are making good. It is getting to be al- most a regular thing for one to pick up newspapers and see the Goulds, Wanamakers, Marshall Fields, Astors and Fleischmanns taking conspicuous places in the sporting news.

These scions of wealthy families don't go in for what are known as the tame games. They prefer more action and pastimes which require "sporting blood," the sensation of a ninety mile an hour jaunt through the clouds in an aeroplane, the exhilara- tion of a thrilling polo match or the skill and stamina one must bring into play in a hard tennis set-to.

These moneyed youths—many of them could write their own checks for a fortune—are intently serious about their sport prospects. They have giv- en up the idea of competing in games just to amuse a society gallery and are now keen about winning titles for *their trophy rooms.*

Heading the list of these young mil- lionaire sport champions comes Jay *Gould, son of George Gould,* the rail- road magnate. Young Jay possesses that rare distinction of being a world's *champion in court tennis.* With all the expensive sports open to him, Jay Gould some years ago decided on *court tennis. At the Gould mansion* in Lakewood, N. J., the future world's title holder learned his game from the ground up. *For two years he prac-* ticed with a private tutor. When he was ready to make his public debut *young Gould had few opponents to* fear, and he went through them with express speed. In no time he won the *American title. Then he sent a chal-* lenge abroad, and England replied with George F. Covey, the greatest *pro star in the game.* Covey and Gould met at the Philadelphia Racket club on March 19, 1914. Gould won seven sets to one.

A mention of the country's best ten- nis players would not be complete without R. Norris Williams, who comes from an immensely wealthy Phila- delphia family. When but eighteen years old Williams "made" the Amer- ican team that invaded England in 1913 and returned with the historic cup. The following year Williams de- feated Maurice McLoughlin for the American championship at Newport, which was one of the biggest sur- prises the games has ever known. Williams lost his title to William Johnston last year. Now he's getting ready to recapture his honors.

George Church, a strong contender for national tennis titles this season, is another youngster who'll never need to worry about the wolf coming near his door. Church captured the inter- collegiate title in 1914, when he repre- sented Princeton.

Golf can easily supply its share of millionaire competitors, with Maxwell R. Marston heading the list. He now *holds the New Jersey state title.* Then there's Henry Topping, who was re- cently presented with a $900,000 Fifth avenue (New York) mansion. Top- ping accompanied Travers, Ouimet, Evans and Herreshoff to England in 1914 and went further in the English championship than either Travers or Ouimet. In the same year Topping was runner up for the French title at La Boulie.

Polo especially appeals to the young millionaire sportsmen. Marshall Field 3d of the famous Chicago dry goods family cut a wide swath in polo circles in the south with his fearless riding.

There's sixteen-year-old Rodney Wan- amaker, whose sensational playing at Pinehurst, N. C., has already stamped the Philadelphia youth as a future candidate for the international four. The same is true of Thomas Hitch- cock, whose father is a celebrated horseman. Young Hitchcock, like Rodney Wanamaker, has shown his fitness for being regarded as future in- ternational material.

Automobile racing can show its num- ber of millionaires. Grover Bergdoll, son of a wealthy Philadelphia brewer, not only races, but makes his own cars. The Bergdoll Special, which he always drives in a big race, he made himself. One of the youngest present day pilots is Caleb Bragg, a wealthy Californian, who is one of the cleverest drivers in the race.

One of the latest recruits to aerial sport is Vincent Astor. The young heir to the Astor millions owns two of the fastest hydroplanes in the United States, which he delights to pilot at his Rhinecliff (N. Y.) estate on the Hudson.

In the west there is Max Fleisch- mann, who already is a licensed avia- tor, one of the few society pilots in this country.

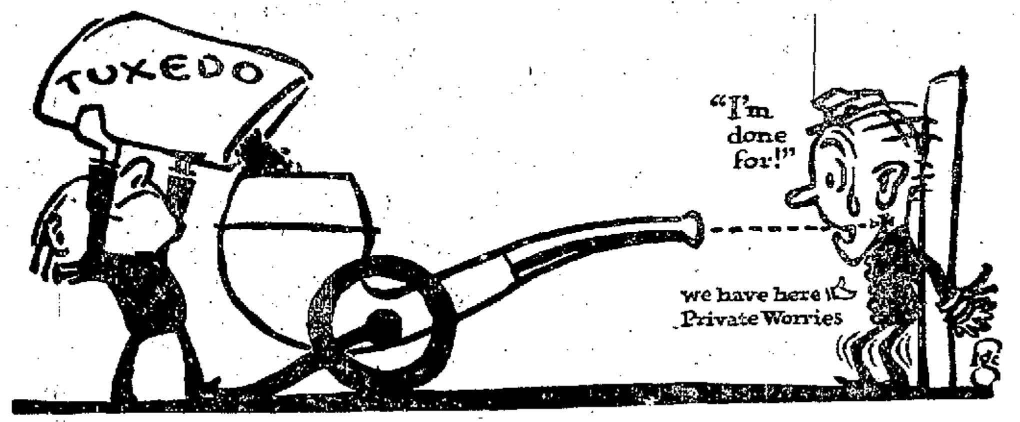

Load Up

that blessed pipe with good old "Tux" and knock the daylights out of care and woe and trouble and all the rest of that tribe. So fresh, cheerful, sweet, mellow and mild is "Tux" that it makes you feel care-free and chesty all the live-long day!

Tuxedo

The Perfect Tobacco for Pipe and Cigarette

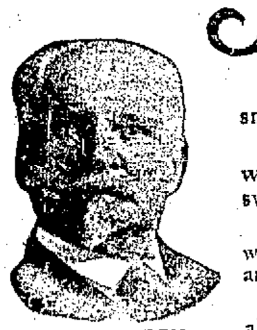

D. S. GORDON
Brigadier General, U.S. Army

"Tuxedo tobacco gives a mild, cool and soothing smoke. I would not use any other tobacco."

D. S. Gordon

Why have so many thousands of men forsaken all other smokes for Tuxedo?

Because they tried Tuxedo and found it the one tobacco with *all* the essentials of a perfect smoke—supremely mild, sweet, fragrant and *without a particle of bite or irritation.*

No such tobacco was ever known until the "Tuxedo Process" was invented by a doctor to refine and mellow the natural leaf and remove every trace of bite.

Other tobaccos make big claims about so-called processes—but the fact remains that none of these imitations has ever equalled the *original* "Tuxedo Process." That's why Tuxedo is the most wholesome tobacco—no other can be made by the "Tuxedo Process."

One week's trial will make you a permanent Tuxedo smoker.

YOU CAN BUY TUXEDO EVERYWHERE

Convenient, glassine wrapped, moisture-proof pouch . . . 5c

Famous green tin with gold lettering, curved to fit pocket 10c

In Tin Humidors, 40c and 80c

In Glass Humidors, 50c and 90c

THE AMERICAN TOBACCO COMPANY

We Can Save You Money If You Will Give Us a Trial

Satisfaction Coffee, pound	25c
Old Reliable Coffee	25c
Golden Sun Coffee	30c
1 qt. Jar Preserves	28c
1 qt. Bottle Large Olives	25c
Lake Herring, 10-pound pails	60c
3 Large Cans Tomatoes	25c
3 Large Cans Hominy	25c
3 Large Cans Pumpkin	25c
3 Large Cans Kraut	25c
1 Gallon Maple Syrup	$1.10
All Kinds of Beans, 3 pounds for	25c
3 Cans Pink Salmon	25c
4 Cans of Peas	25c
Mustard Sardines, 6 for	25c
Oil Sardines, 6 for	25c
4 Large Cans Milk	25c
7 Small Cans Milk	25c
2 Large Cans Peaches	25c
2 Large Cans Cherries	25c
2 Cakes Scouring Soap	5c
2 Boxes of Soap Powder	5c
1 Large Can Sun Kist Peeled Apricots	20c
2 Cans Huckleberries	25c
2 Large Cans Apricots	25c

We Give Sperry & Hutchinson Green Trading Stamps.

J. M. YOUNG

South Pittsburg St. Colonial Building.

The Machine You Have Been Looking For

The Graduola To Subtly Vary If You Wish the Tone Shading of Each Record

Sold by P. E. Notter

Aeolian Vocalion

This wonderful phonograph, the Aeolian-Vocalion, will be on display at

Mikalarias & Berbatis

ICE CREAM PARLOR.

126 N. Pittsburg St. Connellsville, Pa.

Come and Hear This Machine Play. There Will Be and Expert to Demonstrate the Machine from 6 to 10 P. M.

Sold by P. E. Notter

FISHING TACKLE,
BICYCLES,
ROLLER SKATES,
LAWN MOWERS,
POULTRY WIRE,
LAWN FENCE,
STEP LADDERS.

Come down and see us, opposite B. & O. Depot, before leaving on your trip.

Connellsville Machine & Car Supply Co.

309-311 Water Street.
GRANT MYERS, Manager.

READ THE COURIER.

Sale Bills PRINTED

If you intend to have a sale get our prices

BALTIMORE & OHIO

OFFERS

THE BEST TRAIN SERVICE

BETWEEN

PITTSBURG
UNIONTOWN
MORGANTOWN
FAIRMONT
CLARKSBURG

AND WEST VIRGINIA POINTS

SOLID VESTIBULE TRAINS WITHOUT CHANGE

DINING CARS, PARLOR CARS AND SLEEPING CARS

	No. 50 Ex. Sun.	New Tr. No. 52 Daily	No. 2 Ex. Sun.	No. 30-68 Sun only	No. 4 Ex. Sun.	No. 8-62 Daily
Lv. Pittsburg	....	8.00 am	2.20 pm	4.00 pm	5.15 pm	12.12 am
Ar. Connellsville	7.00 am	9.35 am	4.50 pm	6.25 pm	6.50 pm	1.52 am
Ar. Uniontown	7.30 am	10.14 am	5.37 pm	7.16 pm	7.25 pm	4.25 am
Ar. Morgantown	8.43 am	11.34 am	7.02 pm	8.37 pm	8.43 pm	5.45 am
Ar. Fairmont	9.45 am	12.40 pm	8.05 pm	9.40 pm	9.30 pm	6.50 am
Ar. Clarksburg	11.25 am	....	....	....	11.15 pm	8.30 am

	No. 3 Ex. Sun.	No. 1 Daily	No.51-15 Ex. Sun.	No.51-53 Ex. Sun.	No. 53 Daily	No. 69-9 Daily
Lv. Clarksburg	5.50 am	....	....	2.30 pm	....	10.10 pm
Lv. Fairmont	7.10 am	5.00 am	1.40 pm	4.00 pm	4.00 pm	11.40 pm
Lv. Morgantown	7.59 am	5.53 am	2.27 pm	4.55 pm	4.55 pm	12.40 am
Lv. Uniontown	9.01 am	7.16 am	3.51 pm	6.15 pm	6.15 pm	1.47 am
Lv. Connellsville	9.40 am	7.55 am	4.40 pm	6.50 pm	6.50 pm	6.50 am
Ar. Pittsburg	11.20 am	10.00 am	6.25 pm	8.20 pm	8.20 pm	8.25 am

Trains Nos. 52 and 53 run solid between Pittsburg and Fairmont, with modern coaches and parlor dining cars.

Trains Nos. 3 and 4 run solid between Pittsburg, Fairmont and Clarksburg, with modern coaches, Pullman parlor cars and dining cars.

Trains Nos. 69-9 and 8-62 have through Pullman sleeping cars between Pittsburg, Connellsville, Uniontown, Morgantown, Fairmont and Clarksburg.

Trains Nos. 1 and 2 run solid with through coaches between Pittsburg and Fairmont.

Train No. 51 from Fairmont makes excellent connections with through Train No. 15 at Connellsville for Pittsburg.

For detailed information, apply Ticket Office Baltimore & Ohio R. R.

DAILY VOTE COUPON

THE COURIER COMPANY'S

Automobile and Profit-Sharing Contest

10 Votes APRIL 20, 1916. 10 Votes

For ....

Name of Contestant.

Trim Coupon along heavy line. Lay flat and tie in bundles of 25 with name of contestant on top coupon.
This Coupon MUST BE VOTED on or before APRIL 29.

Try Our Classified Ads.

It's Money Well Invested

LABOR SHORTAGE WILL HELP STIFFEN COKE MARKET, WHICH IT BEGINS TO NEED

The Supply of Men Will be Principal Factor in Holding

PRICES FOR THE SECOND HALF

Steel Wage Advances Designed to Draw Men; Contracting for Furnace Coke and By-Product Oven Construction Proceed in Leisurely Way.

Special to The Weekly Courier.

PITTSBURG, April 19.—Reports are already coming to Pittsburg of coke production being curtailed at some plants on account of labor shortage, and this is taken to represent the beginning of the shortage that usually occurs over the Easter holidays. The coke market rather stands in need of just such a stiffening as such a condition would afford, as prompt coke has been so low the past fortnight in view of the general opinion entertained as to its value over the remainder of the year. As reported recently several contracts have been made over the second half at $3.00 with only one or two at $2.50, and if these contracts were properly priced spot coke at $2.25 to $2.50, the range of the market in the past week, is too cheap.

The labor scarcity is of course one of the principal factors in holding coke prices for the second half of the year, seeing that there has thus far been a sufficient supply of coke for the blast furnaces and there is scarcely any chance to increase pig iron production over the present rate of fully 10,000,000 tons a year. The labor situation is beyond question extremely serious, as is shown by the fact that the steel mills are now putting through a second advance in common labor wages, following the general advance of February 1 and amounting to an average of over 10 per cent. Republic Iron & Steel Company, Youngstown Sheet & Tube Company and the United States Steel Corporation have just announced a common labor advance of 10 per cent, the Steel Corporation's advance to be effective May 1, and practically all the other steel interests will no doubt follow suit promptly. Never before has the steel industry advanced wages twice in the same year. It is simply a case of trying to get more men, and the conditions as to scarcity that apply at the steel mills apply in the coke industry also.

The decline in spot furnace coke has discouraged consumers from inquiring as to contract coke for second half. If contract prices declined with prompt prices they would probably be eager buyers, but they recognize that asking prices on contract would not be reduced on account of the decline in prompt, which may prove to be purely temporary.

Contracting for furnace coke is proceeding leisurely, now that the bulk of the contract business, for the period beginning July 1, has already been done. The market is thoroughly established at $3.50, with some sellers expecting to get $4.00 eventually. Spot foundry is firm at $3.75, with $4.00 occasionally obtained. The market in general is quotable as follows:

Spot furnace	$2.25@$2.50
Contract furnace	$2.50@$3.00
Spot foundry	$3.75@$4.00
Contract foundry	$3.50@$4.00

Construction work on by-product ovens appears to be proceeding very slowly. In general it is said that the various plants scheduled for completion this half year are about three months behind. Plants expected to start producing this month will do well if they carry out the expectations in July instead. By-product ovens under construction or definitely projected total more than 2,000, a trifle less than half being by the United States Steel Corporation. Not more than about a fourth of these will be completed within the next three or four months.

The local pig iron market continues very quiet, and is in fact dull, barring an occasional transfaction of some moment. Prices are firmly held, and the absorption of the Andrews & Hitchcock Iron Company by the Youngstown Sheet & Tube Company has had a stiffening effect sentimentally. The purchase involves two furnaces, one of which will make basic iron for the steel company, the product of the other being sold, for a time, as formerly. The sales already made will be carried out by the new owners. The market is quotable as follows:

Bessemer	$21.00@$21.50
Basic	$18.50@$19.00
Malleable	$18.50@$19.00
No. 2 foundry	$18.50@$19.00
Gray forge	$18.00@$18.50

These prices are f. o. b. Valley furnaces, prices delivered Pittsburg being higher by the 95-cent freight.

HEAVY STEEL RAIL BOOKINGS; FURTHER ADVANCE IN PRICES

Eastern Freight Situation Improving But Labor Scarcity Growing More Pronounced.

Special to The Weekly Courier.

NEW YORK, April 1.—The American Metal Market and Daily Iron & Steel Report will review the steel and iron trade tomorrow as follows:

The Pennsylvania railroad system is placing orders for 205,000 tons of rails for 1917 delivery, making fully 500,000 tons of rails booked this month, with 900,000 tons booked last month, for 1917 delivery. Whatever additional rails the roads foresee they will need for 1917 will undoubtedly be placed before the end of the month, when an advance of $6 a ton goes into effect, making Bessemer rails $33 and open-hearth $35.

Welded steel boiler tubes have been advanced four points, or about $8 a ton. There had previously been four two-point advances and seven of one point each. Oil country goods are up $2 a ton. Tin plate is now fairly quotable at $5.00 a box, or 50 cents rise in the week and $1.10 advance over the regular season price announced November 11 last.

Thus advances in the steel market continue, but they are not as universal as in February and March when the fundamental products, bars, plates and shapes were leading. These products are firm but possibly may not advance further.

The lifting of the New Haven embargo ten days ago was a step in the right direction but the congestion is not much relieved thus far and Pittsburg steel mills are able to ship only a barely perceptible tonnage more to the east than formerly.

The scarcity of labor in the iron and steel and related industries is weekly growing more pronounced. Connellsville coke operators who recently considered curtailing production have not done so, perhaps through fear of losing men. The three leading independent steel mills in the Youngstown district announced on Monday that they would advance common labor 10% and this was followed the next day by an announcement that the United States Steel Corporation would make a general advance of 10% on common labor, effective May 1. It may be assumed that the advance will be general in the industry, following a similar advance February 1. It has been unusual for steel mill wages to advance in successive years, while advances at three-month intervals are unprecedented.

Pig iron has not yet fulfilled the continued predictions of a sharp advance.

VIRGINIA COKE.

Contracting is Heavy for Yearly Requirements of Foundries.

Contracting by foundries for yearly requirements of Virginia coke beginning July 1 continues heavy, The Daily Iron Trade reports. Little furnace coke is being sold, except for spot shipment to fill in between deliveries on contracts.

Wise county foundry contract coke is quoted at $3.50 to $3.75, ovens; Pocahontas foundry contract at $3.25 to $3.75, and New River foundry at $3.75 to $4.25.

CRUCIBLE PLANT ENLARGING.

Building New Houses and Sinking New Shaft at Greene County Plant.

The Crucible Coal Company is enlarging its plant at Crucible, near Rice's Landing. Eighty miners' houses are to be erected and an air shaft will be driven on the Young farm, a new field, and 50 dwellings for miners will be erected at that place.

The Crucible Coal Company owns 6,000 acres of coal land in Greene county.

NEW KIND OF EMBARGO.

New England Railroads Limit Number of Cars to be Delivered.

A variation in embargo provisions is furnished by the new regulations adopted by some New England railroads which allows only a limited number of cars to be delivered to a consignee, and that on only one day a week. The demurrage rate has been raised to $5 per car per day.

Coal and coke dealers and consumers are being the most inconvenienced by the new regulations.

Fire Old Ovens.

The old coke plant of the Pennsylvania Coal & Coke Company of 100 ovens at Hastings, Cambria county, was fired up this week.

How They Stand Now in Great Contest; How Will They Stand One Month From Today?

DISTRICT NO. 1.
(All of Fayette County).

This list contains coupon votes and a part of the subscription votes received up to Wednesday noon:

Mrs L B Herbert Connellsville R. D. No. 2	43,675
Homer Penrod, 231 South Ninth street, West Side, Connellsville	58,725
A C McManis, 608 East Murphy avenue, Connellsville	58,655
Virginia Cuneo, 514 East Murphy avenue, Connellsville	47,760
George W. Enos, 207 South Prospect street, Connellsville	58,470
Mabel Franks, 108 North Tenth street, Connellsville	48,765
Kathryn Walsh, Dawson	56,540
Quincy Pore, 350 Arch street, Connellsville	56,425
Rev. F H. Everingham, Dawson	42,635
Grace Newmyer, Vanderbilt	49 835
Mrs Annabelle Beatty, Dickerson Run	49,750
R S. Brashear, Bufano Building, Connellsville	57,820
Emma Lou Ashe, 119 East Church street, Connellsville	58,765
Nettie Opperman, 509 East Francis avenue	48,780
Homer Lyons, Whitsett	27,565
Mary Wagoner, South Connellsville	57,875
Anna Mae McCarthy, South Connellsville	58,655
Hugh Doran Lemont	40,460
Anna Kelly, Pechin P O., Dunbar	58,280
Mary Pearl Jones, Lemont Furnace	47,825
Annie Miller, Dunbar	15,790
Lela Blair, Perryopolis	55,755
James Boyd, Star Junction	58,565
Jess Hill, Smithfield	16,890
J. W Hardin Smithfield	10,530
Mrs Patrick McCabe, Youngstown	44,760
Dennis Burns, Lemont	11,645
David Parkhill, 128 North Sixth street, Connellsville	44,780
Anna Yaris Lemont	47 840
Roy Irvin Dickey, Mill Run	37,525
Charles E Steck 601 Trump avenue, Connellsville	48 620
Mary Greaney, Leisenring No. 1	58 535
Mrs Charles Swindel, Mount Braddock	49,580
Mike Cecele, Dunbar	10,350
Ray Stites, Everson	36,465

DISTRICT NO. 3.
(All of Westmoreland County)

Margaret Mawhinney, Tarr	58,345
Anna Hoebeck, 109 High street, Scottdale	31,870
Elizabeth Williams, Hurst Apts, Scottdale	55 870
Ladybird Sipe Harper, 714 Walnut street, Mount Pleasant	58,605
Laura Berlin, Everson	50,510
Mrs J H Pore, Ruffsdale R D 4	26,855
J H Bryan Ruffsdale	7,465
J F Berry, North Broadway, Scottdale	58,765
Mrs Eva Smith Youngwood	14,640
Robert Hill Alverton	51,485
Rev B B Ludwig Mount Pleasant R D	15,925
Alice Moorehead, Everson	14,350
Eva M Rittenhouse, Scottdale	10 270
D E Hough, Scottdale R D	7 180
J C Simpson, Mount Pleasant R D 1	10 790
W. S Kelly, R D 1 Ruffsdale	13 510
D S Steel, Ruffsdale	9 160
Steve Bronic, Owensdale	26,795
Mrs Nora Skiles, Mount Pleasant	48,370

DISTRICT NO 3
(All of Somerset County).

H J Crawford Confluence	52,530
L S Rush, Humbert	58,720
Mrs George E Baer, 46 Broadway, Meyersdale	56,585
Mrs George Fishburn, Rockwood	24 635
Mrs Elizabeth Rush, Rockwood	58 465
Mrs John Benford Rockwood	12 645
Mrs M S Whipkey, Rockwood, R D 2	11,425
C E Knoontz, Ursina	21,675
Mrs Barbara Cunningham, Markleton, R D 1	19,650
L. S May, Markleton	27,635
H E Landis, Berlin	21,670
Mrs George Phillipi, Confluence	41,745
Robert Myers Rockwood, R D 1	7 460
Mrs R W. Harbaugh, Rockwood R. D 2	13 075
Albert W Young, Rockwood	8 945
Ida B Bush Confluence	9,150

THE JOB DEPARTMENT OF THE COURIER DOES ALL KINDS OF COMMERCIAL PRINTING.

DO IT NOW—SUBSCRIBE FOR THE COURIER.

SCALE ON SCALP TWELVE YEARS

Itching Was So Intense Obliged to Scratch. Then Would Pain. Hair Came Out.

HEALED BY CUTICURA SOAP AND OINTMENT

"My trouble began with a heavy scale on my scalp which lasted for about twelve years. At times it would disappear for a few months, then it would appear again and every time it seemed more severe. The itching was so intense that I was obliged to scratch and then it would pain. My hair came out and I would pick the scales off my scalp. At times I was unable to sleep.

"I saw a Cuticura Soap and Ointment advertisement and I sent for a free sample. It seemed to benefit me so much I bought more and in a short time I was healed." (Signed) Mrs Grace M Sterner, R. D. 4, Box 21, Pottstown, Pa., July 15, 1915.

Sample Each Free by Mail

With 32-p Skin Book on request. Address post-card "Cuticura, Dept. T, Boston." Sold throughout the world.

Heat Rash, Skin Soreness

Child's suffering relieved by

Sykes Comfort POWDER

Here is proof and baby's picture

"My work is entirely among infants. Five years ago Sykes' Comfort Powder was recommended to me by an eminent children's Specialist in Boston, as the best Powder to use in my work. I must say it is a wonder worker. I am sending two pictures of little ones who both suffered severely from heat rash, which entirely disappeared in two days by applying Comfort Powder after everything else had failed."—Lillian A. Guillard, 20 Char'gate W., Boston, Mass.

Not a plain talcum powder, but a highly medicated preparation unequalled to heal skin soreness of infants, children and adults. Used and endorsed for 20 years by leading New England physicians, nurses and mothers. All Dealers, 25c. THE COMFORT POWDER CO., Boston, Mass.

Contest News for Courier Readers

Saxon "Six"

Heads the list of grand awards. Seven other big prizes and cash commissions to workers in The Courier Contest.

SUMMARY OF PRIZES

1 SAXON "SIX" AUTOMOBILE.
1 ACRE GARDEN LOT.
3 FINE GRAFONOLAS.
3 BEAUTIFUL DIAMOND RINGS
$$ CASH COMMISSIONS. $$

Schedule of Votes

The subscription price of THE DAILY COURIER is $3.00 per year, $1.50 for six months, and $1.00 for four months. THE WEEKLY COURIER is one dollar per year.

MONEY PAID ON SUBSCRIPTIONS COUNTS AS FOLLOWS:

$1.00	500 Votes
$1.50	800 Votes
$2.00	1,200 Votes
$3.00	2,500 Votes
$4.00	4,000 Votes
$5.00	7,500 Votes
$6.00	12,500 Votes

A new subscription counts three times as many as an old one.

EXTRA VOTES WILL DETERMINE BIG WINNERS

600,000 EXTRA VOTES WILL BE GIVEN FOR EVERY THIRTY DOLLARS IN NEW SUBSCRIPTIONS.

300,000 EXTRA VOTES WILL BE GIVEN FOR EVERY THIRTY DOLLARS IN OLD SUBSCRIPTIONS.

THIS IS THE BEST OFFER AND IT CLOSES MAY 1, 1916.

Every Subscription Counts on Big Offer

Subscription Blank

Contest Manager,
The Courier,
Connellsville, Pa.

Enclosed you will find $ _____ for which please send me The Daily Courier. I wish to aid _____ _____ win a prize in your Automobile and Profit-Sharing Contest. Please credit person named above with the votes and my subscription from _____ 191... to _____ 191...

OLD | NEW

R. D.

SUBSCRIBERS MAY USE THIS COUPON TO SEND IN THEIR SUBSCRIPTIONS TO AID FAVORITE IN THE GREAT RACE.

Address Contest Mgr.
THE COURIER COMPANY
Connellsville Pa.

Title and Trust Company of Western Pennsylvania

CONSIDERED AS A BUSINESS MATTER

The selection of an Executor or Trustee should be considered as a business matter. It is good business judgment to appoint the Title & Trust Company of Western Pennsylvania to act in either of these capacities.

We also act according to law as Administrator or Guardian.

Money to Loan

Honest people who are in need of cash can secure a loan through us. If you have steady work you can repay the money in easy payments. If we can be of service to you call, and we will explain our plan to you thoroughly. All our dealing is strictly private.

Fayette Brokerage Co.
207 Title & Trust Building, Connellsville, Pa.

Patronize Those Who Advertise.

Tooth Loose? Watch out for Pyorrhea!

When you find a tooth that gives back and forth, even just a little, see your dentist at once.

He will find conditions which you might overlook. He will find a gum recession, even though slight, where the gums have pulled away from the teeth. And he will tell you that you have the dread disease *pyorrhea*.

See your dentist twice yearly. Use Senreco twice daily.

From pyorrhea come by far the greater part of all tooth troubles. Unless treated and checked, it will result not only in the shrinking and malformation of your gums and of the bony structure into which your teeth are set, but in the loss of the teeth themselves.

A specific for pyorrhea has been discovered recently by dental science, and is now offered for daily treatment in Senreco Tooth Paste. Senreco combats the germ of the disease. Its regular use insures your teeth against the attack or further progress of pyorrhea.

But Senreco does more. It cleanses the teeth delightfully. It gives them a whiteness distinctive of Senreco alone. Its flavor is entirely pleasing, and it leaves in the mouth a wonderful sense of coolness and wholesomeness.

Start the Senreco treatment before pyorrhea grips you for good. Details in folder with every tube. A two-ounce tube for 25c is sufficient for 6 weeks' daily treatment. Get Senreco of your druggist *today*, or send 4c in stamps or coin for sample tube and folder. Address The Sentanel Remedies Company 503 Union Central Building, Cincinnati, Ohio.

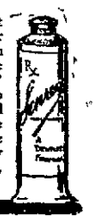

THE UNION NATIONAL BANK OF CONNELLSVILLE, PA. (WESTSIDE)

Golden Rule Basis

We aim to do business on the golden rule basis and to let our customers know by our willingness to serve them well, that their business is not only sought but appreciated.

Accounts subject to check are invited.

UNION NATIONAL BANK, CONNELLSVILLE, PA.

WEST SIDE

POLLY AND HER PALS.—Spare the Rod and Spoil the Grand'pop.—By Cliff Sterrett.

VITAL STATISTICS SHOW PEOPLE LIVE LONGER IN COUNTRY

Margin is Never Less Than Five Years in Favor of Small Towns.

WOMEN HAVE THE ADVANTAGE

More Violent Deaths Among Men But Even at That Death Rate is Lower Among Females: Average Life of Man 49.9 Years, Woman, 53.2 Years.

The relative healthfulness of city and country is strikingly shown in tables prepared by Director of the Census Sam L. Rogers of Washington and soon to be forwarded to all registrars of vital statistics. The mortality records show that the death rate among white males under one year in cities of 8,000 and over is 13,380 in 100,000 born alive; whereas in smaller places the corresponding rate is only 10,326 per 100,000 or 23 per cent less than the rate for cities. Among white females the death rate runs 11,123 per 100,000 born alive in cities while in rural communities it is only 8,497 per 100,000 or 24 per cent less.

The census bureau figures out that white males at birth may expect to live 7.7 years longer in the country than their brothers in the city; at the age of 10 they may expect to live 5.4 greater and until the age of 39 is reached there is a margin of more than five years in favor of the country. Thereafter the difference becomes gradually less but it is always in favor of the country until the age of 88 is reached at and after which the cities show a slightly greater longevity.

For white females the difference between rural and urban longevity, while pronounced, is somewhat less than in the case of males.

Women live longer than men, the report shows. There are more violent deaths among men. Nearly four fifths of all violent deaths—suicides, homocides and accidental deaths—are of males, and such deaths form about 7 or 8 per cent of the total number occuring each year.

Even at that, however, women disclose a tendency to live longer than men from birth to the age of 94.

At birth a male child's expectation of life is computed to be 49.9 years while for a female it is 53.2.

ANTHRACITE PRODUCTION FELL OFF SOME IN 1915

Quantity and Value Both Under the Totals for the Preceding Year; Men Worked Only 230 Days.

The production of anthracite in 1915, as shown by the final figures compiled by C. E. Lesher, of the United States Geological Survey, from returns made by the operators, was 79,469,876 gross tons, differing from the estimate of 79,100,000 tons published last January by less than one-half of 1 per cent. The value of this output was $184,663,498, an average of $2.32 per ton, a value slightly higher than the average in 1914. Compared with the figures for 1914 those for 1915 show a decrease of 2 per cent in quantity and 1.9 per cent in value.

Anthracite is used mainly as a domestic fuel, and the mild weather during the early months resulted in a decrease in consumption. A falling off in the exports to Canada, which normally takes a large quantity, and light buying by householders and retail yards in this country during the summer period of low prices, were also factors contributing to this decrease.

There were 176,552 men employed in the anthracite mines in 1915, a greater number than in any year except 1914, when there were 179,679. The average number of days these men worked was 230, as compared with 245 in 1914, and the number of tons produced per man per year was 450, and per man per day 1.96, as against 451 tons per year and 1.84 tons per day in 1914. The smaller number of days worked together with the comparatively large number of men employed, indicate that the work during the slack months was divided by the companies among a greater number of men than was necessary, in order to assist all. As in 1914, there were few strikes, only 30,325 men having been involved in 1915, for an average of 7 days each.

MORTGAGE FORECLOSED.

Trustees Proceed Against Tower Hill-Connellsville Coke Company.

The mortgage given to secure the bonds issued by the Tower Hill-Connellsville Coke Company was foreclosed on Saturday on petition of J. R. Nutt and the executors of the Frank Osborne estate, all of Cleveland.

Bonds to the amount of $1,000,00 are outstanding upon which interest to the amount of $100,000 had accrued.

Great West Virginia Merger.

With the Marmet Coal Company of Cincinnati as a nucleus a gigantic merger of West Virginia coal mining, towboat and kindred interests is being shaped. The capital will be $35,000,000.

WATCH ACID MOUTHS

Acid in the mouth is dangerous. It promotes decay of teeth. It may lead to prorrhea and it causes ill health in many ways.

There is a sure, safe way to correct, cleanse and purify acid mouths. Nothing is superior to hyclorite, the remarkably effective antiseptic obtained at any drug store. It at once removes disease germs and stops decay. It cleanses, heals and purifies. It has no disagreeable taste and leaves the mouth clean and free from bad breath odors and removes acid.

Get a bottle of hyclorite, for it is economical and can be used for many purposes in the home.

General Laboratories, Madison, Wis.

Mount Pleasant

Special to The Courier.

MOUNT PLEASANT, April 20.—A comparison of the parcel post matter handled through the local postoffice from April 1 to 15 this year, with figures for the same period last year shows a large increase. In 1915, 525 parcels weighing 1,702 pounds were mailed, while this year 623 parcels weighing 2,051 pounds were dispatched. Further comparison shows that a total of 2,484 parcels were received and sent from the Mount Pleasant office in this period last year, while 3,810 parcels were handled this year. Of the former, 902 were delivered by regular city carriers, 272 by substitute carriers and 461 by rural carriers. This year 1,197 were delivered by regular city carriers, 487 by substitute parcel post carriers and 787 by rural carriers.

At the United Brethren Church on Easter Sunday there will be special communion services at 9.15 in the morning for men and boys, Sunday school at 9.45 and general communion at 11 o'clock. There will be a reception of members and baptism of children and special music.

At the First Baptist Church on Sunday there will be a special sermon by the pastor, Rev. L. E. Yahn, "What Comes of Dead Christ," with special music and Easter reading by Pearl Long.

Mrs. M. S. Kuhn and daughter Mary have returned from Herminie, where they attended the funeral of the former's father, Mr. Marsh.

Mrs. Smith Albright and daughter, Leona of Cleveland, O., are guests of Mrs. Davenport at Stauffer.

Lloyd Fishell of Altoona, is the guest of friends here.

Miss Jean Smith was a caller in Pittsburg yesterday.

Mrs. Oscar Hopwood left yesterday for Johnstown to visit friends.

Mrs. Josephine Colborn and son Page of New Kensington, are guests of the former's parents, Mr. and Mrs. C. G. Page.

Albert Abraham has moved his store from West Main street down near the corner of Main and Eagle streets.

Mrs. James Harkins spent yesterday in Greensburg.

Mrs. N. A. Cort was a caller in Greensburg yesterday.

Mrs. William Templeton and Mrs. Sampson Reed spent yesterday afternoon in Connellsville.

OHIOPYLE.

OHIOPYLE, April 20.—Mrs. William Green and children returned to their home in Connellsville yesterday after a pleasant visit with Ohiopyle friends.

Dr. Sherrick of Connellsville, was a business visitor here Wednesday.

Mr. and Mrs. Bryan King of Allison arrived here last evening to spend a few days with the latter's sister, Mrs. George Shipley.

John Tressler was a business visitor in Connellsville Wednesday.

Mrs. Clyde Welbe of Connellsville spent Wednesday the guest of Mr. and Mrs. Thomas Glotfelty.

Miss Anna Hall and anna Stull of Bear Run were shopping in town yesterday.

Dr. A. J. Colborn of Connellsville was a caller here yesterday.

Mrs. Richard Rice spent yesterday calling on friends in Casselman.

Mrs. James Hall and Mrs. Harry Martin of Sugar Loaf were shopping in Ohiopyle yesterday.

Mrs. Harry Marietta spent Wednesday the guest of her parents, Mr. and Mrs. Allen Hyatt in Connellsville.

Miss Elsie Beggs of Confluence spent Wednesday calling on Ohiopyle friends.

Miss Mildred Harbaugh of Saltspring spent Wednesday shopping in town.

Try our classified advertisements.

MEYERSDALE.

MEYERSDALE, April 20.—Mr. and Mrs. James J. Dougherty of Connellsville attended the funeral of Mrs. James Kelly, whose remains were brought here from Johnstown and buried this morning from SS. Philip and James Catholic Church, where hih mass of requiem was said by Rev. Father Brady. Burial was made in the Catholic cemetery.

Miss Mae Wilson, a student at Duff's College in Pittsburg, is here to spend the Easter vacation with her parents, Mr. and Mrs. James Wilson of Large street.

Mrs. John P. Brennen of Scottdale, spent Tuesday here visiting her parents, Mr. and Mrs. Michael Shannon.

Misses Nellie Bittner and Amelia Clotworthy are visiting for a few days with relatives and friends in Johnstown and Rockwood.

Miss Eva Hoover, who is teaching school at Duquesne, is here for a few days' visit with her parents, Mr. and Mrs. John Hoover of North street.

Mrs. John Lichliter of Salisbury is visiting relatives and friends here for a few days.

Sanford Weinstein, a student at State College, arrived here today to spend the Easter vacation with relatives and friends.

DICKERSON RUN.

DICKERSON RUN, April 20.—The merchants of Liberty, Dickerson Run Dawson and Vanderbilt are closing their places of business at 6.30 each evening this and next week so as to allow all to attend the services in the Methodist Episcopal Church at Dawson, and if it proves a success they will continue to close at that time during the summer months.

J. F. Black and Ray Neville were transacting business at Uniontown on Monday.

Layton Forsythe of West Side, Connellsville, was a business caller here last evening.

Edward Miller of Pittsburg, was calling on friends here yesterday.

Edward Aiken of Connellsville, was a business caller here yesterday.

Born to Mr. and Mrs. W. S. Albright of Liberty, a 12 pound baby girl.

Hunting Bargains?

If so, it will pay you to read our advertising columns.

SUMMER IS COMING, PLAN YOUR BATH DUDS.

A MODERN MERMAID

Black and white striped satin is used for the bloomers, vest, sailor collar, sash and sleeve tabs of this suit. The brief skirt, girdle and surplice of black satin harmonize with the top hat of jaunty, tassled band, and the regulation stockings and sandals are white silk and black satin.

TRANSFER OF RIVER TRADE MAY CREATE NEW DEMANDS

Upon the Lower Connellsville Region and the Development of New Mines and Coal Fields.

The fear of miners and others in the Monongahela Valley that the announced policy of the Pittsburg Coal Company to discontinue shipments to the Southern markets from that section, will seriously curtail mining operations seems to be unfounded. It is now believed that the transfer of mining operations to the West Virginia districts for the purpose of supplying the Southern trade will be supplanted, and in due course, exceeded in volume by shipments from several sections of the valley when the new by-product plant now in course of erection at Clairton is placed in operation.

The lower river pools will continue active mining operations, but perhaps upon a reduced scale, as the new policy of the Pittsburg Coal Company contemplates marketing this output in the Pittsburg district. From what source the coal supply for the Clairton operation will be drawn has not been announced and so far as known no definite steps have been taken to arrange for it. It is highly probable, and would appear to be a logical step, to secure this fuel from mines which would have river shipping facilities. This would appear to be the contemplated source, if any credence can be given the published statements that a fleet of coal barges handled by tow boats is to transport the coal to Clairton.

Some of these rumors carry the assertion that the Gates and Rouco mines of the H. C. Frick Coke Company will produce a large tonnage for Clairton, at least during the early stages of the operation, but this is only surmise as no confirmation has been given the statement. Another rumor has it that the large acreages of coal land in Washington and Greene, held by interests affiliated with or friendly to the United States Steel Corporation will be developed for the purpose of supplying the Clairton plant. This, too, lacks confirmation.

The plant at Clairton is to be built in two batteries. Construction work is now in progress on the first battery of 650 ovens. The second battery of a like number of ovens will not be undertaken until the first is completed and in operation. The coal consumption of each of these batteries will be approximately 1,000,000 tons per annum. The final completion of the plant to include 1,300 ovens will double the coal requirements. If this supply comes from the mines in the Monongahela Valley the tonnage lost by the cutting off shipments to the Southern markets will be more than replaced.

It is said that numerous tests have been made of coals in different fields, including the Lower Connellsville and Monongahela river districts with a view to determining their adaptability to use at the Clairton plant. The results indicate that the coals of these districts fully measure up to the requirements not only as the best coal from which to make by-product, but as being richest in those elements which produce the highest percentages of the most valuable by-products.

Railroad Buying Continues.

The railroad companies placed orders last week for 4,565 cars and 3,000 steel car underframes, calling for about 75,000 tons of steel bars, plates and shapes. The locomotive builders reported orders for 63 additional engines.

Railroad Earnings Gain.

Preliminary gross earnings of 44 railroads for March increased $12,758,000, or 21 per cent. A year ago a decrease of $7,881,000 was reported, and two years ago a decrease of $2,191,000.

New Pennsylvania Industry.

A new industry is to be developed in Centre county. A deposit of zinc ore in Muncy mountain is to be mined and reduced by the Muncy Mountain Zinc Company, which will have its headquarters in Bellefonte.

Speculative Building Curtailed.

The high prices prevailing for fabricated shapes has discouraged speculative building in all sections, but placing of orders for manufacturing plant extensions continues.

At the Theatres

SOISSON THEATRE.

"THE RED CIRCLE."—The favorite actress, Ruth Roland, comes to the Soisson Theatre today in the last episode of the two reel political drama "The Red Circle." This chapter is called "Judgment Day," and the closing scenes are highly interesting. "Lord John's Journal" is a Gold Seal three reel detective drama, with William Garwood in the lead. It is a strong play called "The League of the Future." It is a thrilling detective story in which Lord John is the central figure. "The Town That Tried to Come Back," is an imp comedy that is so entirely nonsensical there is nothing but continuous laughter to it. Tomorrow Marie Empress will appear in the five reel drama, "Love's Cross Roads." This is the first Equitable feature. The story itself is a wonderfully realistic presentation of certain seldom seen phases of New York life. The star of the play, Miss Marie Empress, enacts a difficult role in a wonderfully impressive manner, leaving an impression on the minds of those who see it which will not be lightly effaced. The story deals not only with the emotional, but the sordid side of life, and the working out of the solution of the mystery which envelops the principal characters shows the workings of the human mind from an angle which will prove both new and interesting to movie fans. There are a number of wonderful pictures of life in New York, and the realism is not the least important and attractive feature of this great presentation.

GLOBE THEATRE.

"THE CONFESSION."—An Episode of "The Strange Care of Mary Page," an interesting serial presenting Edna Mayo and Henry Walthall, is featured today in connection with "Human Cauldrons," a three act Broadway star feature, starring Mary Anderson and Will Dunn, popular film stars. Helen Gibson will also be seen in "The Girl Telegrapher's Nerve," a railroad drama of exceptional interest. Tomorrow Pauline Frederick will appear in "The Spider," a Paramount attraction in five acts. Miss Frederick will be supported by Thomas Holding and Frank Losee. The tremendous power of Miss Frederick's art and wide range of her screen capabilities were never seen so forcefully illustrated as in her compelling delineation of this unique emotional drama. "The Spider" is one of the best attractions in which Miss Frederick, the superb emotional artiste has ever appeared, and is an unusually powerful drama.

NEW COAL MARKETS OPENED BY NEW RATES

The Mines of the West Side Belt Now on Terms of Equality With Their Nearby Competitors.

Last Saturday marked the culmination of the long fight of the Wabash-Pittsburg Terminal railway and the coal operators along its line and that of its subsidiary, the West Side Belt railroad, against the Pennsylvania railroad for the freedom of the fuel markets of the North and West upon terms of equality in respect to freight rates. On that day the Panhandle route joint and proportional tariffs became effective on coal from the Avella district, as well as from the mines of the Pittsburg Terminal Railway & Coal Company, embodying flat rates to all lake harbors, as well as to points in Ohio, West Virginia, Kentucky, Indiana and Illinois. On May 7 the scope of the rates will be extended to Canadian points via Ashtabula Harbor and the car ferry thence to Port Burwell, Ontario.

The institution of these flat rates opens up to the Avella district output, markets from which it has been excluded hitherto, first, because of the refusal of the Panhandle railroad to permit the physical connection of its rails with those of the Wabash-Pittsburg terminal, and, second, because of the 10-cent differential raised against it after such connection was established under virtual coercion by the authorities. Now, however, the new Bridgeville Interchange and the abolition of the 10-cent handicap will enable the Avella operators to compete on equal terms with the operators of other districts, by whatever railroad served.

The normal output of the Avella region is approximately 2,000,000 tons and that of the West Side Belt operations 3,000,000 tons. With comparatively little effort the production of both districts could be doubled, making an aggregate tonnage of 10,000,000 tons, of which probably 40 per cent would seek the new markets about to be opened to it.

Good Friday Services.

Tomorrow morning at 10 o'clock Good Friday Services and holy communion will be held at the German Lutheran St. John's Church on Carnegie avenue and East South street, George Dietz, pastor. Subject of sermon taken from Isaiah 53, 1-12, "To Whom is the Arm of the Lord Revealed?" All are cordially invited.

Pennsylvania Rail Orders.

Orders for steel rails for 1917 delivery have been placed by the Pennsylvania Railroad Company amounting to 205,000 tons. The lines east of Pittsburg will take 125,000 tons and the lines west 80,000 tons.

Read The Daily Courier.

Allcock PLASTERS

The World's Greatest, External Remedy.

Pain in Side, Rheumatism, Backache, —Any Local Pain.

Insist on Having ALLCOCK'S.

Here You Will Find the Best

Of everything in the way of groceries, fancy and staple and they can be had at prices that mean a saving on every purchase. If you are not listed among our many hundred customers, there is no better time to become acquainted than right now. Make up a trial order from today's specials—special in price, but regular in quality.

Easter Hams, per lb. 19c

Laurel Flour, large sack	$1.85
Laurel Flour, small sack	95c
Buckwheat Flour, 10-lb. sack	32c
Corn Meal, 10-lb. sack	22c
Pancake Flour, all kinds, package	8c
Buckwheat Flour, package	8c
Evaporated Apples, per pkg.	8c
1 lb. Evaporated Raspberries	25c
1 Large Can Plums	25c
1-25c Can Hunt's Peaches	18c
1-25c Can Hunt's Apricots	18c
1-20c Can Hunt's Pears	15c
1 Can Sauer Kraut	8c
1 Can Corn	8c
1-15c Can Tomatoes	10c
1 Can Peas	8c
2 Bottles Heinz Catsup	24c
1-15c Can Heinz Baked Beans	12c
3 Bottles Hoffman's Catsup	25c
Jelly, all flavors, per glass	8c
Rolled Oats, Mother's, Cambria and Serv-Us Brands	8c
7 Boxes 5c Sardines	25c
3-10c Cans Sardines	20c

Easter Eggs, doz. 22c

3 Cans Beets	25c
1-10c Can Karo Syrup	8c
3 Large Cans Milk, all kinds	25c
6 Small Cans Milk, all kinds	25c
3 Cans Van Camps Soup	25c
3 Cans Campbell's Soup	25c
6 Bars Octagon Soap	25c
7 Bars Swift's Pride Soap	25c
7 Bars Lenox Soap	25c
7 Bars Silver Gloss Soap	25c
3 lbs. Onion Sets	25c
Oranges, per doz.	15c, 20c, 25c, 35c
Grape Fruit, 3-4-6 for	25c
Good Potatoes, per bushel	$1.30

MEATS—MEATS—MEATS.

California Hams, per lb.	15c
2 lbs. Square Deal Bacon	25c
Breakfast Bacon, per lb.	20c to 25c
Sirloin and Tenderloin Steak, per lb.	24c
Round Steak, per lb.	22c
Beef Boil, per lb.	12½c to 15c
Pork Loin Chops, per lb.	20c to 22c
Pork Shoulder Chops, per lb.	18c
Whole Pork Shoulders, per lb.	16c

We Carry a Full Line of Hot House Vegetables.

THE CONNELLSVILLE MARKET

Pershing Concentrates Forces Near Parral, Following Fight There

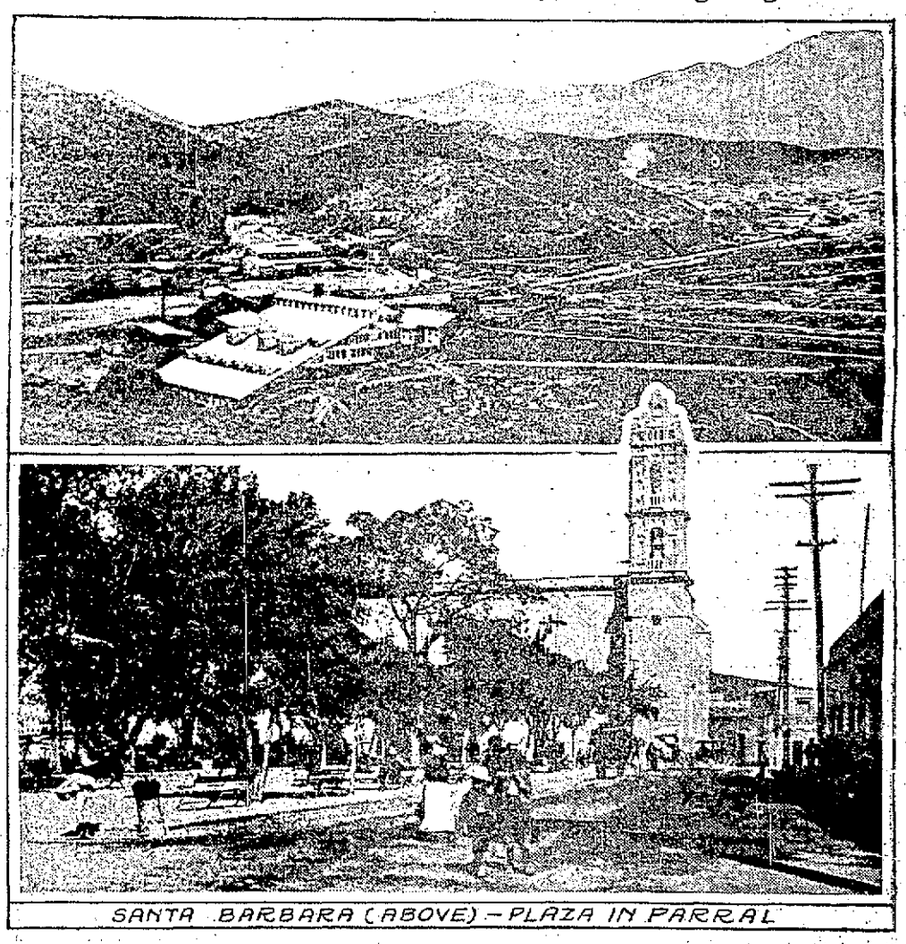

SANTA BARBARA (ABOVE) — PLAZA IN PARRAL

SAVE YOUR HAIR AND KEEP YOUR JOB

Says Men are Paying More Attention to Hair Than Ever Before.

Tens of thousands of men are losing their hair daily and are ignoring the fact. Many a man has lost his job because he lost his hair.

Dust and dirt make dandruff and dandruff makes heads bald and bald heads are the first to go when business is poor.

Wash your hair at least once a week with an pure soap and frequently apply Parisian Sage; rubbing it thoroughly into the scalp.

Parisian Sage will save your hair and promote a healthy growth; it quickly removes every trace of dandruff, banishes scalp itch and makes your head feel fine.

The cost of a large bottle is trifling but the benefits are very great as every druggist well knows. A. A. Clarke cheerfully guarantees Parisian Sage to you.—Adv.

Canadian Plant Not Abandoned.

Official denial is given the reports that the United States Steel Corporation will abandon its plans to erect a large steel plant at Ojibway, Ont., opposite Detroit.

Do You Want Help?

Try our classified ads. One cent a word. Results follow.

WHITE LINE TRANSFER

J. N. TRUMP,

Moving and Hoisting PIANOS A SPECIALTY. WE SELL SAND.

Office 103 E. Grape Alley, Opposite P. R. R. depot. Both Phones

ARCADE THEATRE TODAY

Wm. Fox Presents THEDA BARA The World's Most Famous Vampire Character —in— "Gold and the Woman"

HEARST VITAGRAPH NEWS.

Please try and come, as many as possible, at the Matinee, as standing room will be at a premium at night.

—ADMISSION AFTERNOON AND NIGHT— Children, 5 Cents. Adults 10 Cents.

—FRIDAY— MAURICE COSTELLO —in— "THE CROWN PRINCE'S DOUBLE."

Have You Anything FOR SALE or RENT Do You WANT Anything

Try our Classified Ads You Get Results

BEFORE ADAM

By JACK LONDON

Copyright, 1907, by the MacMillan company.

The hours passed. The sun climbed overhead and began its descent to the west. The light wind died down and left Lop Ear on his log floating around a hundred feet away. And then somehow, I know not how, Lop Ear made the great discovery. He began paddling with his hands. At first his progress was slow and erratic. Then he strengthened out and began laboriously to paddle nearer and nearer. I could not understand. I sat down and watched and waited until he gained the shore.

But he had learned something, which was more than I had done. Later in the afternoon he deliberately launched out from shore on the log. Still later he persuaded me to join him, and I, too, learned the trick of paddling. For the next several days we could not tear ourselves away from the slough. So absorbed were we in our new game that we almost neglected to eat. We even roosted in a nearby tree at night. And we forgot that Red Eye existed.

We were always trying new logs, and we learned that the smaller the log the faster we could make it go. Also, we learned that the smaller the log the

Then He Began to Paddle Nearer and Nearer.

more liable it was to roll over and give us a ducking. Still another thing about small logs we learned. One day we paddled our individual logs alongside each other. And then, quite by accident, in the course of play, we discovered that when each, with one hand and foot, held on to the other's log, the logs were steadied and did not turn over. Lying side by side in this position, our outside hands and feet were left free for paddling. Our final discovery was that this arrangement enabled us to use still smaller logs and thereby gain greater speed. And there our discoveries ended. We had invented the most primitive catamaran, and we did not have sense enough to know it. It never entered our heads to lash the logs together with tough vines or stringy roots. We were content to hold the logs together with our hands and feet.

It was not until we got over our first enthusiasm for navigation and had begun to return to our tree shelter to sleep at night, that we found the Swift One. I saw her first, gathering young acorns from the branches of a large oak near our tree. She was very timid. At first, she kept very still; but when she saw that she was discovered she dropped to the ground and dashed wildly away. We caught occasional glimpses of her from day to day, and came to look for her when we traveled back and forth between our tree and the mouth of the slough.

And then, one day, she did not run away. She waited our coming, and made soft peace sounds. We could not get very near, however. When we seemed to approach too close, she darted suddenly away and from a safe distance uttered the soft sounds again. This continued for some days. It took a long while to get acquainted with her, but finally it was accomplished and she joined us sometimes in our play.

I liked her from the first. She was of most pleasing appearance. She was very mild. Her eyes were the mildest I had ever seen. In this she was quite unlike the rest of the girls and women of the folk, who were born virages. She never made harsh, angry cries, and it seemed to be her nature to flee away from trouble rather than to remain and fight.

The mildness I have mentioned seemed to emanate from her whole being. Her bodily as well as facial appearance was the cause of this. Her eyes were larger than most of her kind, and they were not so deep set; while the lashes were longer and more regular. Nor was her nose so thick and squat. It had quite a bridge, and the nostrils opened downward. Her incisors were not large, nor was her upper lip long and down hanging nor her lower lip protruding. She was not very hairy, except on the outsides of arms and legs and across the shoulders, and while she was thin hipped her calves were not twisted and gnarly.

I have often wondered, looking back upon her from the twentieth century through the medium of my dreams, and it has always occurred to me that possibly she may have been related to the Fire People. Her father, or mother, might well have come from that higher stock. While such things were not common, still they did occur, and I have seen proof of them with my own eyes, even to the extent of members of the horde turning renegade and going to live with the Tree People.

All of which is neither here nor there. The Swift One was radically different from any of the females of the horde, and I had a liking for her from the first. Her mildness and gentleness attracted me. She was never rough, and she never fought. She always ran away, and right here may be noted the significance of the name of her. She was a better climber than Lop Ear or I. When we played tag we could never catch her except by accident, while she could catch us at will. She was remarkably swift in all her movements, and she had a genius for judging distances that was equaled only by her daring. Excessively timid in all other matters, she was without fear when it came to climbing or running through the trees, and Lop Ear and I were awkward and lumbering and cowardly in comparison.

She was an orphan. We never saw her with any one, and there was no telling how long she had lived alone in the world. She must have learned early in her helpless childhood that safety lay only in flight. She was very wise and very discreet. It became a sort of game with Lop Ear and me to try to find where she lived. It was certain that she had a true shelter somewhere, and not very far away, but trail her as we would, we could never find it. She was willing enough to join with us at play in the daytime, but the secret of her abiding place she guarded jealously.

It must be remembered that the description I have just given of the Swift One is not the description that would have been given by Big Tooth, my other self of my dreams, my prehistoric ancestor. It is by the medium of my dreams that I, the modern man, look through the eyes of Big Tooth and see.

And so it is with much that I narrate of the events of that faroff time. There is a duality about my impressions that is too confusing to inflict upon my readers. I shall merely pause here in my narrative to indicate this duality, this perplexing mixing of personality. It is I, the modern, who look back across the centuries and weigh and analyze the emotions and motives of Big Tooth, my other self. He did not bother to weigh and analyze. He was simplicity itself. He just lived events, without ever pondering why he lived them in his particular and often erratic way.

As I, my real self, grew older, I entered more and more into the substance of my dreams. One may dream and even in the midst of the dream be aware that he is dreaming, and if the dream be bad, comfort himself with the thought that it is only a dream. This is a common experience with all of us. And so it was that I, the modern, often entered into my dreaming, and in the consequent strange dual personality was both actor and spectator. And right often have I, the modern, been perturbed and vexed by the foolishness, illogic, obtuseness and general all round stupendous stupidity of myself, the primitive.

And one thing more, before I end this digression. Have you ever dreamed that you dreamed? Dogs dream, horses dream, all animals dream. To Big Tooth's day the half men dreamed, and when the dreams were bad they howled in their sleep. Now I, the modern, have lain down with Big Tooth and dreamed his dreams.

This is getting almost beyond the grip of the intellect, I know, but I do know that I have done this thing. And let me tell you that the flying and crawling dreams of Big Tooth were as vivid to him as the falling through space dream is to you.

For Big Tooth also had an other self, and when he slept that other self dreamed back into the past, back to the winged reptiles and the clash and the onset of dragons and beyond that to the scurrying, rodent-like life of the tiny mammals and, far remoter still, to the shore slime of the primeval sea. I cannot, I dare not, say more. It is all too vague and complicated and awful. I can only hint of those vast and terrific vistas through which I have peered hazily at the progression of life—not upward from the ape to man, but upward from the worm.

And now to return to my tale. I, Big Tooth, knew not the Swift One as a creature of finer facial and bodily symmetry, with long lashed eyes and a bridge to her nose and down opening nostrils that made toward beauty. I knew her only as the mild eyed young female who made soft sounds and did not fight. I liked to play with her—I know not why—to seek food in her company and to go bird nesting with her. And I must confess she taught me things about tree climbing. She was very wise, very strong, and no clinging skirts impeded her movements.

CHAPTER IX.

IT was about this time that a slight defection arose on the part of Lop Ear. He got into the habit of wandering off in the direction of the tree where my mother lived. He had taken a liking to my vicious sister, and the Chatterer had come to tolerate him. Also, there were several other young people, progeny of the monogamic couples that lived in the neighborhood, and Lop Ear played with these young people.

I could never get the Swift One to join with them. Whenever I visited them she dropped behind and disappeared. I remember once making a strong effort to persuade her. But she cast backward, anxious glances, then retreated, calling to me from a tree. So it was that I did not make a practice of accompanying Lop Ear when he went to visit his new friends. The Swift One and I were good comrades; but, try as I would, I could never find her tree shelter. Undoubtedly, had nothing happened, we would have soon mated, for our liking was mutual. But the something did happen.

One morning, the Swift One not having put in an appearance, Lop Ear and I were down at the mouth of the slough playing on the logs. We had scarcely got out on the water when we were startled by a roar of rage. It was Red Eye. He was crouching on the edge of the timber jam and glowering his hatred at us. We were badly frightened, for here was no narrow mouthed cave for refuge. But the twenty feet of water that intervened gave us temporary safety, and we plucked up courage.

Red Eye stood up erect and began beating his hairy chest with his fist. Our two logs were side by side, and we sat on them and laughed at him. At first our laughter was half hearted, tinged with fear, but as we became convinced of his impotence we waxed uproarious. He raged and raged at us and ground his teeth in helpless fury. And in our fancied security we mocked and mocked him. We were ever short-sighted, we folk.

Red Eye abruptly ceased his breast beating and tooth grinding and ran across the timber jam to the shore.

We Were Startled by a Roar of Rage.

And just as abruptly our merriment gave way to consternation. It was not Red Eye's way to forego revenge so easily. We waited in fear and trembling for whatever was to happen. It never struck us to paddle away. He came back with great leaps across the jam, one huge hand filled with round, water-washed pebbles. I am glad that he was unable to find larger missiles, say stones weighing two or three pounds, for we were no more than a score of feet away, and he surely would have killed us.

As it was, we were in no small danger. Zip! A tiny pebble whirred past with the force almost of a bullet. Lop Ear and I began paddling frantically. Whiz-zip-bang! Lop Ear screamed with sudden anguish. The pebble had struck him between the shoulders. Then I got one and yelled. The only thing that saved us was the exhausting of Red Eye's ammunition. He dashed back to the gravel bed for more, while Lop Ear and I paddled away.

Gradually we drew out of range, though Red Eye continued making trips for more ammunition and the pebbles continued to whiz about us. Out in the center of the slough there was a slight current, and in our excitement we failed to notice that it was drifting us into the river. We paddled, and Red Eye kept as close as he could to us by following along the shore. Then he discovered larger rocks. Such ammunition increased his range. One fragment, fully five pounds in weight, crashed on the log alongside of me, and such was its impact that it drove a score of splinters, like fiery needles, into my leg. Had it struck me it would have killed me.

And then the river current caught us. So wildly were we paddling that Red Eye was the first to notice it, and our first warning was his yell of triumph. Where the edge of the current struck the slough water was a series of eddies or small whirlpools. These caught our clumsy logs and whirled them end for end, back and forth and around. We quit paddling and devoted our whole energy to holding the logs together alongside each other. In the meanwhile Red Eye continued to bombard us, the rock fragments falling about us, splashing water on us and menacing our lives. At the same time he gloated over us wildly and vociferously.

It happened that there was a sharp turn in the river at the point where the slough entered, and the whole main current of the river was deflected to the other bank. And toward that bank, which was the north bank, we drifted rapidly, at the same time going down stream. This quickly took us out of range of Red Eye, and the last we saw of him was far out on a

He Was Jumping Up and Down and Chanting a Paean of Victory.

point of land, where he was jumping up and down and chanting a paean of victory.

Beyond holding the two logs together Lop Ear and I did nothing. We were resigned to our fate, and we remained resigned until we aroused to the fact that we were drifting along the north shore not a hundred feet away. We began to paddle for it. Here the main force of the current was flung back toward the south shore, and the result of our paddling was that we crossed the current where it was swiftest and narrowest. Before we were aware we were out of it and in a quiet eddy.

Our logs drifted slowly and at last grounded gently on the bank. Lop Ear and I crept ashore. The logs drifted on out of the eddy and swept away down the stream. We looked at each other, but we did not laugh. We were in a strange land, and it did not enter our minds that we could return to our own land in the same manner that we had come.

We had learned how to cross a river, though we did not know it. And this was something that no one else of the folk had ever done. We were the first of the folk to set foot on the north bank of the river, and, for that matter, I believe the last. That they would have done so in the time to come is undoubted, but the migration of the fire people and the consequent migration of the survivors of the folk set back our evolution for centuries.

Indeed, there is no telling how disastrous was to be the outcome of the Fire People's migration. Personally I am prone to believe that it brought about the destruction of the folk; that we, a branch of lower life budding toward the human, were nipped short off and perished down by the roaring surf where the river entered the sea. Of course in such an eventuality I remain to be accounted for, but I outrun my story, and such accounting will be made before I am done.

I have no idea how long Lop Ear and I wandered in the land north of the river. We were like mariners wrecked on a desert isle, so far as concerned the likelihood of our getting home again. We turned our backs upon the river and for weeks and months adventured in that wilderness where there were no folk. It is very difficult for me to reconstruct our journeying and impossible to do it from day to day. Most of it is hazy and indistinct, though here and there I have vivid recollections of things that happened.

Especially do I remember the hunger we endured on the mountains between Long lake and Far lake and the calf we caught sleeping in the thicket; also there are the Tree People who dwelt in the forest between Long lake and the mountains. It was they who chased us into the mountains and compelled us to travel on to Far lake.

[TO BE CONTINUED.]

A bad man is worse when he pretends to be a saint.—Bacon.

Columbia May Records

Now on Sale

Columbia Records TRADE MARK Note the Notes

First Recordings of Louis Graveure

The Musical Sensation of the Season

FROM the greatest of operatic arias to the simplest English ballads, Louis Graveure displays an amazing gift of interpretation. Never before has such clarion power and vocal abandon been heard as in Graveure's singing of the "Pagliacci" Prologue, nor such tenderness of tone expressed as in his rendering of "Mary," Richardson's famous ballad.

With the new records by Godowsky, the poet-genius of the piano, and the latest recordings of dainty, vivacious Maggie Teyte,

These records fitly represent the artistic quality of all the

New Records for May

Instrumental music plays a most important part, presenting novelties like the *marimba* as well as exquisite trio recordings, thrilling war descriptives by Prince's Band and orchestral renditions that range from joyous light overtures to the massive works of the greatest modern Russian composers

Triumphs of Orchestral Recording

A 5781 12-inch $1.00 — POLONAISE FROM "BORIS GODOUNOW." (Moussorgsky) Prince's Orchestra. RACHMANINOFF'S PRELUDE IN C SHARP MINOR, Opus 3, No. 2. Prince's Orchestra.

A 5783 12-inch $1.00 — MERRY WIVES OF WINDSOR OVERTURE. (Nicolai) Prince's Orchestra. MASANIELLO OVERTURE. (Auber) Prince's Orchestra.

Other Recordings of Varied Interest

Brice and King, the clever musical comedy and vaudeville pair enter the Columbia field this month with two of their latest song successes; in addition, there are fourteen popular hits; two tremendous operatic chorales; Hawaiian melodies; solos by a new concert soprano, Eldora Stanford, and six up-to-the-minute dance records.

Columbia Records for Easter

An Easter program such as you could not enjoy in any other way may be assembled from the sacred records in the Columbia Record catalogue. Your dealer will gladly play over to you appropriate Easter recordings.

Columbia Records in all Foreign Languages

New Columbia Records on sale the 20th of every month *This Advertisement was dictated to the Dictaphone*

COLUMBIA GRAFONOLAS and DOUBLE-DISC RECORDS

FOR SALE BY

A. A. CLARKE

New Columbia Records

On Sale 20th of Each Month

New May Records on Sale April 20

Clarke's Drug Store

CHICHESTER S PILLS THE DIAMOND BRAND. Ladies! Ask your Druggist for Chi-ches-ter's Diamond Brand Pills in Red and Gold metallic boxes, sealed with Blue Ribbon. Take no other. Buy of your Druggist. Ask for CHI-CHES-TER'S DIAMOND BRAND PILLS, for 25 years known as Best, Safest, Always Reliable. SOLD BY DRUGGISTS EVERYWHERE

WEAR Horner's Clothing

J. B. KURTZ, NOTARY PUBLIC AND REAL ESTATE. No. 3 South Meadow Lane. Connellsville Pa.

PETEY DINK—It Takes More Than That to Kill Off a Veteran. By C. A. Voight.

ALICIA CASE DOES NOT INVOLVE COKE REGION, IS CLAIM

Counsel for W. Harry Brown Calls Railroad Apprehension Baseless.

ENTITLED TO PITTSBURG RATE

Contention Is Put Forward That the Alicia Mine Is Within the Pittsburg Zone and Should Have Rate Regardless of Any Other Factors.

Special to The Courier.

WASHINGTON April 20—The Connellsville rate group is not affected and there is no reason for apprehension that the placing of the Alicia mine, owned by W. Harry Brown, in the Pittsburg group would affect the Connellsville group, declare the attorneys for Brown in a final brief just filed with the Interstate Commerce Commerce Commission The filing of this brief, with the oral hearing of the case to which the commission has just listenedfi now places all the evidence on both sides before the Interstate body. A decision, it is hoped by the attorneys for the complainant, will be reached by June 1, although the overwhelming amount of work now before the commission makes it somewhat doubtful if the final pronouncement will be handed down that soon

"We are not here concerned with the rates on coal from the Connellsville region," argue Brown's attorneys, and they complain because of the fact that counsel for the carriers proclaim "in glaring head-lines on the outside of their brief that this is the case of 'rates on coal from the Connellsville region.'"

They declare that "the Brown mine is within the present lines of the Pittsburg district" and that, therefore, it is entitled geographically, without considering any other mines to be included in the Pittsburg group but that "it is arbitrarily denied the Pittsburg rates '

"It is said," the brief adds "the Connellsville region is " well recognized rate group. Suppose it is—what of it? Does that prevent a coal mine within the geographical limits of the Pittsburg group, within the area of the coal lands of a mine in the Pittsburg group, within the same distance from assembling points as other mines in the Pittsburg district—does that prevent such a mine from having the Pittsburg district rates?

"So is the Fairmont region a well recognized rate group But that does not mean that the carriers can pick out any mine naturally and logically within the Pittsburg district and justly give it the Fairmont rates

"In the brief for the carriers a great deal is said about a difference between the coal produced in the Pittsburg district and that in the Connellsville district, and the point is attempted to be made that the complainant herein should pay a higher rate because he is mining a different kind of coal from that of his neighbor, the Frick Coke Company It may be that a large part of the coal in the Connellsville district differs in the quality or character of coke it produces from some of the coal in some portion of the Pittsburg district. This fact, however, has nothing to do with the present case. There is no difference whatever between the coal produced by the Brown mine and that produced by the Frick mine, and numerous other mines in the Pittsburg district—no difference in quality, in uses, or in markets. Of course, as to the Frick mine this is obvious from the fact that the Frick coal surrounds the Brown coal."

As to the contention on the part of the carriers that Brown has been shipping coke, the latter's attorneys say: "Is that any reason why he should not have a just rate on coal? He has the coal; he is prepared to ship it. He cannot longer successfully ship coke. The tonnage on coke will be lost to the railroads. He offers 2,000 tons of coal daily to the carriers. He offers it on precisely the same terms as his neighbor, the H. C. Frick Coke Company, asking no greater service of transportation but, in fact, a less service."

Brown's attorneys declare that "the Pittsburg rate was extended to the very mine of the H. C. Frick Coke Company, involved in this case, just as soon as that company began to ship coal, and asked for it, and it was taken out of the Connellsville group; the Pike mine was voluntarily taken out of the Connellsville group and given the Pittsburg rate, so also was the Dickson mine." They add that while the evidence in the present case was proceeding, Mr. Collin, representing the carriers reaching in the Pittsburg district, "entered into a stipulation agreeing to extend the Pittsburg rates to certain mines near the extreme western edge of the Pittsburg district, which has heretofore been located in another rate group"

At the hearing before the commission, Wade T. Ellis, of this city, made the principal argument for the complainant, and Chalion B. Ellis also spoke, while for the defendant carriers W. W. Collin, Jr., of Pittsburg, appeared.

FOR THAT SORE RAW THROAT

Try this—results are certain Just get an original yellow box of true Mustarine and rub it on your neck and upper chest. Do it tonight and that sore, raw feeling will be gone in the morning.

Nothing cures so quickly as true Mustarine which costs but a trifle, yet is so wonderfully good that thousands praise it for Asthma, Pleurisy Bronchitis, Rheumatism and Neuralgia. Get the genuine, made by the Beggs Medicine Co, Rochester, N Y. A A Clarke can supply you —Adv.

To Build New Furnace.

The Detroit Iron & Steel Company plans to spend $1,000,000 for the erection of a third furnace

Wright-Metzler Co.

"The Store With the New Styles First"

Correct Easter Dress for Men and Women

Easter Silk Stockings are Best Bought Now

—Especially if you want a certain shade. Many mills are already refusing re-orders, and the supply of really fine silk hosiery on the market is rapidly diminishing.

—We are fortunate in having a splendid assortment of silk stockings of all kinds—plain and fancy—but our stocks are not inexhaustible. It is best to buy now.

—Thus far we have been able to keep our prices as low as formerly—**$1.00 to $4.00.**

EASTER GLOVES

—NEW FABRIC GLOVES are ready here in splendid variety. These Gloves have been scarce—and still are They are imported, and of late supplies have not reached this country with any regularity We prepared our stocks almost a full year ahead of the usual time and are able to offer complete varieties of Gloves in light, medium and heavy weights, one and two-clasp, on the *newer gauntlet styles at 85c to $1.00.*

—One-clasp and two-clasp, 75c and $1.00; gauntlets, $1.

—Also complete stocks of French Kid Gloves at $1.50 and $2 pair. All the staple colors as well as plenty of *the new shoe-top shades, with self and contrasting embroideries.*

Easter Stocks Ready

Neckwear	Underwear
Ribbon	Hand Bags
Gloves	Toilet Goods
Hosiery	Jewelry
Umbrellas	Parasols

New Spring Footwear

—No difference whether you are planning a new pair of smart Boots for Easter or new Spring Pumps, we can please you with styles quite new and very pretty.

—7¾ inch Kid Boots shown in white, tan, dark brown, ivory and combinations of white with various other good leathers. Priced as low as the better quality will permit.

—Spring Pumps in several of the season's best styles—both plain and fancy. A new model in Ivory, kid is causing favorable comment. See them.

Women's Coats and Suits Permanent in Style and of the Most Refined Elegance

PERMANENCY OF STYLE and refined elegance—a happy combination The styles of this store are not selected for their striking unusualness, but are considered from the point of view of the wearer, who requires fashionable garments of superior elegance in design and tailoring. Individuality without "freakishness" is a marked characteristic.

—Easter showings are now at their best, and the styles displayed here are not only new in Connellsville, but are the newest seen today in the fashion centers of the East. Splendid varieties at every price,—and a range of prices sufficient to meet the requirements of all.

Your Easter Suit
$15 to $20

—Including belted models, styles with flare skirts and jackets, braid bound Suits, others rather fancily trimmed, and simple tailored effects.

—Plain and fancy taffetas, silk and serge combinations, gabardines, poplins, serges, velours and checks.

—Navy, Green, Hague Blue, Copen, Tan, Grey, Joffre Blue and Black

—Suitable models for women and misses and a proper fit for all

—**$15, $19.75, $25, $29.75, $35 to $50.**

Your Easter Coat
$6.50 to $29.75

—Correct style and every-day practicability meet in these models in the popular three-quarter length

—Coverts, Poplins, Serges, Checks, Plaids, Golfines and Silks in a variety of styles to please every woman.

—Tans, Greys, Blues, Fancies and Blacks are the colors

—The moderate prices are a noteworthy characteristic, for while the complete price range is $6 50 to $29 75, there are exceptionally good showings at **$10, $15 and $25.**

Afternoon and Evening Dresses in all Favorite Shades

Embroidered Flouncings for Graduation Dresses

—We have just received a new shipment of those fine white Organdie Flouncings that make up such pretty dresses for graduation, for Summer wear, and even for the informal party

—They are embroidered in white in several pretty patterns, come 42 inches wide, and are priced **$1.25 to $3.00 a yard.**

New Sports Skirtings for Only 25c a Yard

—They are very pretty and effective, being cotton with a linen finish, white grounds with black checks and plaids and awning, medium and small stripes in light blue, rose, green, brown, lavender, and black-and-white effects. The width is 31 and 34 inches

New Spring Styles in Boys' Wash Suits, Hats

—Many very becoming models in new Wash Suits in all sizes, 2 to 9 years. White Galatea with vari-colored stripes, tan and blue Chambray, Soisettes or Devonshire cloths. *Prices begin at 50c and range gradually to $3.00.*

—The new showings of Boys' Hats include all sizes in a good assortment of colors. All very "boyish" in their styles and made to give good wear. **Prices range 50c to $1.25.**

Most Authentic Models in Easter Millinery

—Every day we have calls for Leghorn, Hemp and Java Hats in various forms and sizes. The Leghorns are flower-trimmed All are decidedly vogue and with a new all-white hat are attracting considerably more than their share of attention.

—Today we are showing fresh displays of the special $5 Hats for which this store is famous. The entire price range is

$3.50, $5, $7.50, $10 Up

Interesting Display of New Stationery

—There never has been such popular writing paper as Eton, Crane and Pike's. This is because it combines a popular price with unusual quality.

—We sell it because we know it meets the taste of our most particular customers. It will answer your purpose for all correspondence. The new envelopes and the new shades are here We'd be pleased to have you inspect them

Awning-Striped Cottons New for Spring Fashions

ONE OF THE NEW developments of the season—you may see them already used for coat collars and sports shirts and suits, and will see them more as Summer comes on

—Sometimes the gay stripes are solid colors on white grounds—"blazer stripes" some people call them; sometimes they are cluster stripes, sometimes three or four strong shades—yellow, black, green and old blue, for instance—without any white at all Nothing could be more delightful for out-of-doors wear in Spring Weaves include cotton gabardine, linene and ducks, and prices are *25c to 50c a yard.*

Comfort and Style in American Lady Corsets

—Comfort and refined style meet in American Lady Corsets for Spring. Aside from the quality of the garment itself, there is distinct character to every style From a wealth of new models, we mention especially the following:—

—Style No. 258—Medium long hip and medium high bust. Made of Contil, small elastic gore in back. The price $1.50.

—Style No. 346—For stout figures. Graduated stay in front. Reinforced through front. Medium bust, long hip. Made of Contil. The price $2.00.

Helping Men and Boys to Look Their Best on Easter Sunday

These are the Kind of Suits Men Like to Wear on Easter

$15, $17.50, $20, to $30

—Deep down in his heart no man wants to be dressed just like the other fellow. He wants his clothes to have character without putting him in the spotlight. That's why so many men prefer Wright-Metzler clothes.

—*While the tendencies this Spring are toward the English lines* with narrow shoulders and high waist, there are plenty of Suits for the conservative man that combine dignified style with ease, comfort and service.

—Our wide variety of stylish patterns and shades enables every man to make a satisfactory choice. We can properly fit any man, no matter what his requirements.

Men's Spring Suits at $15 That Set a New Standard of Value

—Wright-Metzler Suits at $15 have long been famous for the amount of real style and real quality they present at this popular price You'll find these Suits **the best in fashion; the best in service; the best in reliability; the best in character.**

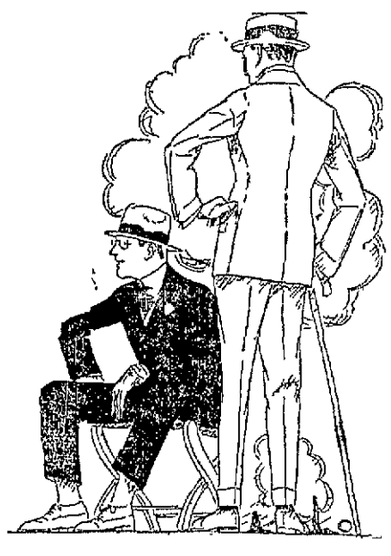

Bring in the Boys—the New Easter Clothes are Ready for Them

—Ready in splendid variety and right in everything that makes for good looks, good style and good service The glass cases are completely filled with the new Norfolk Suits and new Overcoats, all tailored to perfection from fine woolens in a wonderful choice of designs, weaves and colorings. Everything about them is superior and reliable—fabrics, tailoring, linings, trimmings and finish

—Norfolk Suits, sizes 7 to 19 years, $5 to $12.

—Wright-Metzler Special Suit, best sold in Connellsville. Two pairs pants with some. Special value at $5.00.

—150 Blue Serge Suits, suitable for confirmation, sizes 5 to 18 years, good values at $5.00.

—Little Boys' Spring Novelty Suits, in assorted colors, sizes 2 to 8 years, at $3.50, $4.00 and $5.00.

Great Collection of Men's New Hats

—Not limited to a few styles, but variety enough to fit the hat to the man, not the man to the hat A wide range of colors and all sizes up to 7½ Soft Hats and Derbies at $2, $3, $3 50, $4 and $5

Boy's Topcoats and Reefers

—Without a doubt the best showing of Boys' Coats in the city at $3 50 and $5 00 Styled with box plaits and patch pockets. Blues, grays, tans, shepherd's plaids, tans and fancy mixtures Sizes to fit all boys from 1½ to 8 years.

Advertise In Our Classified Columns—They Bring Results